EAST LONGMEADOW PUBLIC LIBRARY
3 0595 0006 2975 1

the Golden years

2010

The Golden Anniversary 1959 - 2009

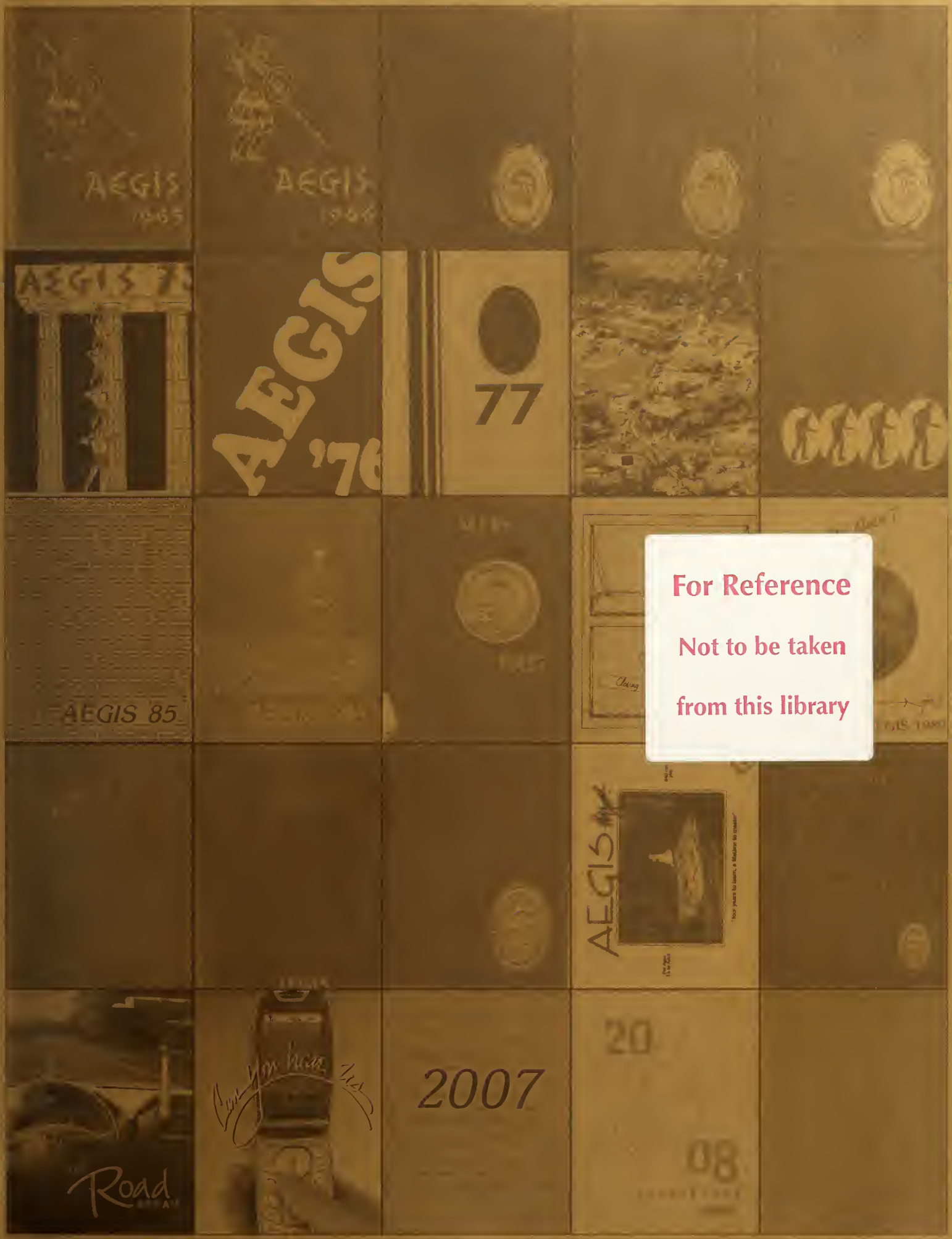

For Reference
Not to be taken
from this library

PUBLIC LIBRARY
60 CENTER SQUARE
EAST LONGMEADOW, MA 01028

AUG 2010

Interim Superintendents of Schools
Ms. Elaine F. Santaniello
Ms. Theresa A. Olejarz

Principal
Mr. Richard L. Freccero

Assistant Principal
Mr. Michael E. Knybel

Dean of Students/Athletic Director
Mr. Matthew A. Bean

AEGIS 2010

Yearbook Advisor
Mr. Marc A. Maccarini
Editors-in-Chief
Paula Cruz & Corinne Sullivan
Senior Section Editor:
Angelina Gisolfi
Underclassmen & Faculty Editors
Erica Landers & Michelle Caprile
Groups & Club Editors
Jaime Bordoni, Rachel McCandlish, & Alyssa Minahan
Sports Editors
Adrianna Brooks, Joe Walz, & Haley Pleasant
Advertising Editors:
Jon Gregalis & Kara Sevigne

In Memory of

Susan A. Rohlfs

1946 - 2009

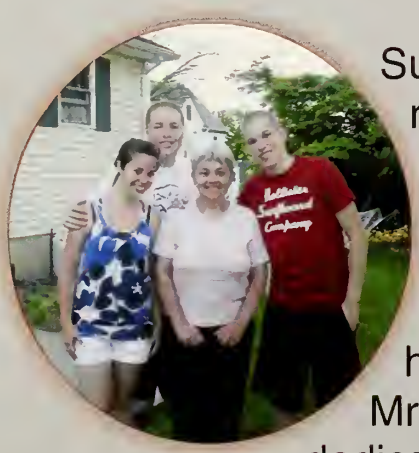

Susan Arbegast Rohlfs was born in Newville, PA in 1946. She received a BS in math from Shippensburg University, a master's degree in math from Drexel University, and was an associate of the Society of Actuaries. After teaching math at Cathedral High School for 13 years, she spent eight years teaching here at East Longmeadow High School. Mrs. Rohlfs was also a very active and dedicated member of Saint Paul's Lutheran Church. She passed away at age 63, a loss mourned by many including her mother, brother, husband, two children, and many former students and colleagues. Mrs. Rohlfs was a special woman who is terribly missed. May she rest in peace.

THE 2010 YEARBOOK IS DEDICATED TO...

Joyce C. Conlin

Dedicated, passionate and inexhaustible are just three words that describe Mrs. Conlin's love of teaching and science. Over her 34 years at East Longmeadow High School she has worked tirelessly to ensure that all her students are successful in her courses, teaching to all intelligences and to all kinds of learners. Often found working after school and even on weekends, Mrs. Conlin always uses a variety of innovative methods to ensure that her lessons are both interactive and fun. When you see prospective teachers from the University of Massachusetts in your classes, stop and remember that Mrs. Conlin was instrumental in implementing the mentoring program. However, teaching and guiding are not Mrs. Conlin's only passions. Her hobbies include gardening, painting, running, golf, tennis, and skiing. She also loves to spend time with her two sisters and twin brother. Though only freshman have the privilege of having Mrs. Conlin as a teacher, fond memories of multicolored flow charts and a constant parade of sticky notes coating Mrs. Conlin's arms remain with students throughout their high school careers. Mrs. Conlin has a gift of instilling a curiosity and love for science in each and every class she teaches. It is no wonder that Mrs. Conlin has become one of the best and one of the most loved teachers at East Longmeadow High School.

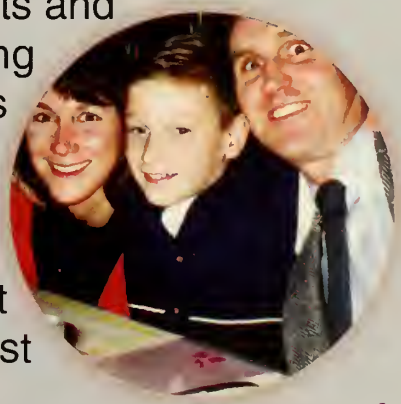

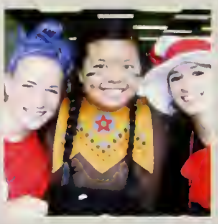

Spirit Week

What better time is there than Spirit Week to flaunt your true Spartan spirit? These five days are dedicated to bringing out the spirit within all of us, as everyone loves an opportunity to smear on some face paint and don a goofy costume.

The Spartan cheerleaders pump up the crowd at the pep rally with their classic cheer.

Brianna Bias flaunts her Smurf-tastic costume alongside her blue-skinned idol.

Kelsey Potter, Taylor Barthelette, Dave Dubner & Matt O'Neil take a break from lunch to represent the sophomore class.

Camo-clad Mike Nardi teaches Eric Croci a lesson by trapping him in a good-natured headlock.

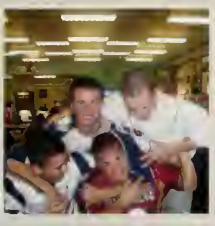

Three musketeers

Brendan Linnehan, Anthony Dieni, and Weston Fazzino prove that real men wear pink on neon color day.

Fresh faces

The freshmen made sure to don their white apparel on class color day.

Leonardo & Raphael

Teenage mutant ninja turtles Ange Gisolfi and Krista Ferrentino strike a pose between classes.

Jersey Girls

Red Soxs fan Haley Pleasant expresses her disapproval of Deanna Avdoulos' Yankees jersey.

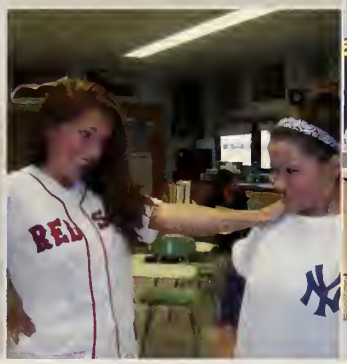

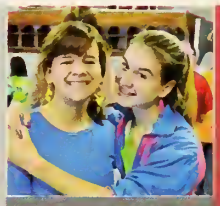
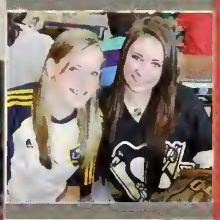

Senior Class

Mike Nardi
President

Dan Martin
Vice President

RJ Matuszczak
Secretary

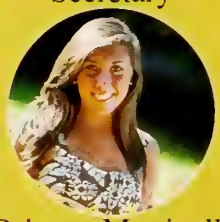

Brianna Martinelli
Treasurer

Jennifer Cokotis
Member-At-Large

Our Golden Memories

Dear Classmates,

It is finally our time to part from East Longmeadow High School. We may have mixed feelings as we leave; some gladly look foward to the future while others believe our time here was too brief. However, the receiving of our diplomas does not push out the memories, friendships, or the tribulations overcome by our class, which will ultimately display our cohesive success.

We should continue to strive for high standards, satisfied only when we have attained them. The obstacles of life will be persistent; some will serve as teaching blocks that build the steps to a higher plane, while others may block our path. Remember that teachings through failure may prove to be more valuable than prudent observances.

Regardless of the path you declare your own, honor the foundation which helped build your life. We hope you always keep a warm spot in your hearts for East Longmeadow High School.

Sincerely, Your Class Officers

Senior Class Representatives

top row: Liane Moses, Peter Casella, Angelina Gisolfi, Nick Angel, Jon Gregalis, Kelsey Carnovale, Kirsten Brooks, Grace Byrne

bottom row: Adriana Brooks, Jenise Everett, Peggy Yuen, Peter Gray, Hannah Cushman, Chirag Kanjolia, Joe Walz

Seniors

Devin Michael Abad
June 27, 1992

Basketball 1,2,3,4; Lacrosse 1,2,3,4 (captain); Spartanum 1,2

Michael Stephen Ahmed
January 20, 1992

Soccer 1; Basketball 1,2,3,4; Baseball 1,2,3,4 (captain); Business Club 1; Band 1; Student Council 2,3,4; NHS 3,4; C.O.P.E. 1,3

Nathan Aliengena
January 18, 1992

Good luck to the class of 2010!

Sarah Jane Abts
July 17, 1992

Soccer 1; GSA 2,3; Chorus 1,2,3 (secretary), 4 (secretary); Drama Club 1; Spartanum 2,3; Duly Noted 1,2,3,4; Madrigals 2,3

2010

Stephen Bruce Adams
August 6, 1991

Football 1,2,3,4; Basketball 1; Baseball 1

Penelope Robin Alexiadis
November 19, 1991

Basketball 1; Softball 1,2,3,4; Chorus 2,3,4; Band 1,2,3

Christopher Peter Allum
January 24, 1992

Cross Country 2,3,4; Indoor Track 4; Swimming 1,2,3; Track 2,3,4; Tennis 1;Taekwondo 1; Debate 2; Ping Pong Club 1,2,3,4; Environmental Club 2,3,4; Band 1,2,3,4; Jazz Band 1,2,3,4; NHS 3,4; Spartanum 1,2,3,4; Pit Band 1,2,3,4

Nicolas Angel
March 16, 1992

Volleyball 1,2,3,4 (captain); Soccer 1,2,3,4; Basketball manager 2, 3,4; Intown Basketball 1,2,3,4; C.O.P.E. 1,2; Spanish Club President 1,2,3,4; Senior Rep

Jacob Bailey
May 9, 1992

Football 1

Margaret Fisher Ball
July 31, 1992

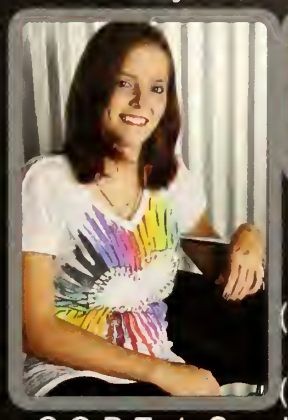

GSA 2,3; Chorus 1,2,3 (treasurer), 4 (treasurer); C.O.P.E. 1; Spanish Club 1; Select Chorus 2,3,4; Madrigals 2,3; Spartanum 2

Michael Keith Barthelette
November 4, 1991

Football 1,2,3,4; Lacrosse 2,3; Baseball 1,4; C.O.P.E. 4; Latin Club 1,2,3,4

Theresa I. Anoje
October 1, 1992

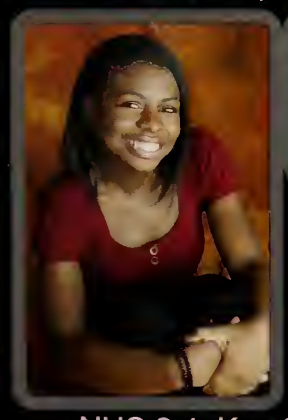

Track 1; Debate Team 3,4; Spartan Spectator 4 (editor); NHS 3,4; Key Club 2,3,4; Spanish Club 2,3,4; Photography Club 3

Nicholas Mauro Balboni
November 28, 1991

Soccer 1,2,3; Baseball 1,2,3,4; NHS 3,4; Spanish Club 2,3,4; Environmental Club 1; Enzo's Pizza 3,4; ELCAT 1,2

Jakub Bartnik
August 22, 1991

Soccer 1,2, 3 (captain), 4 (captain); Track 1,3; Indoor Soccer 1,2,3,4

Seniors

Marco Luigi Basile
June 29, 1992

Football 1; Wrestling 1,2,3,4; Lacrosse 1,2; Peppa's 1,2,3; Tereasa's 4

Christine Susan Bechard
March 27, 1991

Good luck to the class of 2010!

Matthew Joseph Benoit
December 8, 1991

Cross Country 2,4; Indoor Track 1,2,3,4; Track 1,2,3,4; Environmental Club 1; Key Club 1,2,3; C.O.P.E. 3,4; Spanish Club 2,3,4

Alex Gordon Bazin
May 22, 1992

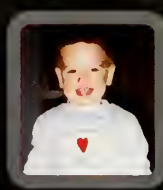

Hockey 1,2,3,4; Lacrosse 1,2,3,4; NHS 3,4

2010

2010

Derek Ray Beaulieu
May 5, 1992

Wrestling 1,2,3,4; Soccer 1,2,3; Track 1

Joshua Bechard
July 29, 1992

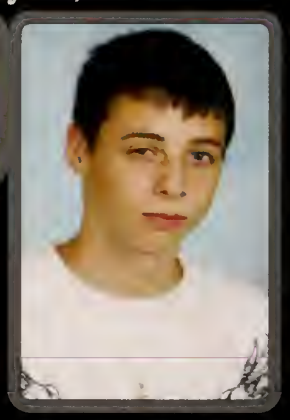

Good luck to the class of 2010!

James Joseph Bertier
August 13, 1992

Football 1; Volleyball 3,4; Basketball 1,2,3,4

Brianna Samantha Bias
January 7, 1992

Cheerleading 1,2,3,4; Chorus 3,4; Drama Club 1,2,3,4; NHS 3,4; Spartanum 4

Jaime Michelle Bordoni
June 15, 1991

Aegis 4 (editor); Spartanum 4; Lotte's Professional Dog Grooming 3,4

Adriana Nicole Brooks
March 10, 1992

Indoor Track 2,3; Aegis 4 (editor); Chorus 1; Drama Club 3; C.O.P.E. 2,3,4; Photography Club 3,4; Senior Rep; Kid Stuff! 3,4

Kirsten Brooks
October 22, 1991

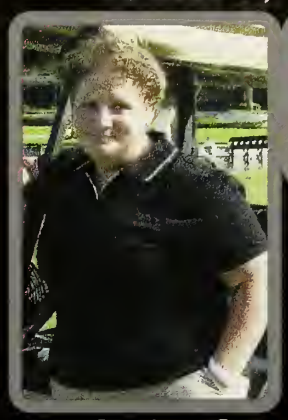

Golf 1; Softball 1,2,3,4; Aegis 4; C.O.P.E. 3,4; Student Council 1,2,3,4; Taekwondo 1,2,3,4; Senior Rep; Spartanum 4

Laurie Elizabeth Bonano
March 25, 1992

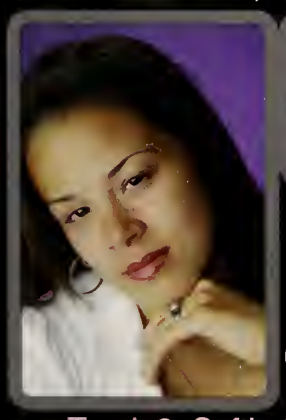

Soccer 1,2,3; Basketball 1,2,3 (captain),4 (captain); Track 3; Softball 2; Whips Sporting Goods 3,4

Kaitlyn Theresa Brodeur
June 1, 1992

Chorus 1; Drama Club 2,3

Megan Lauren Brooks
May 19, 1992

French Club 1,3,4

Seniors

Michael Steven Buckley
July 17, 1991

Swimming 1,3,4; Chorus 2,3,4; Drama Club 4

Nathan Ryan Byam-Mooney
November 6, 1991

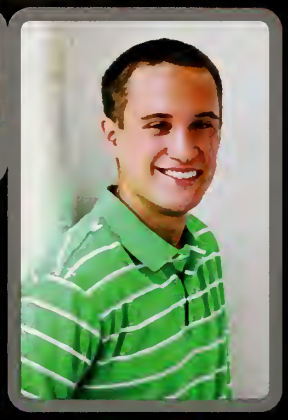

Football 1,2,3; Cross Country 4; Basketball 1; Indoor Track 2,3,4; Lacrosse 1,2,3,4; Intown Basketball 2,3,4; Business Club 1,2; NHS 3,4; Key Club 3,4; Spartanum 2,3,4

Frank Anthony Calabrese
February 3, 1992

Soccer 1,2; Basketball 1,2; Baseball 1,2,3,4; Latin Club 3

Alexander Buendo
September 17, 1991

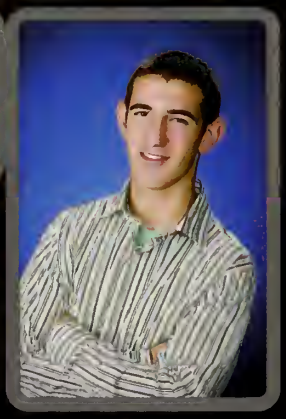

Soccer 1,2,3,4; C.O.P.E. 3; Fazio's Resturant 1,2,3,4

2010

2010

Andrea Alexsis Bulley
July 19, 1992

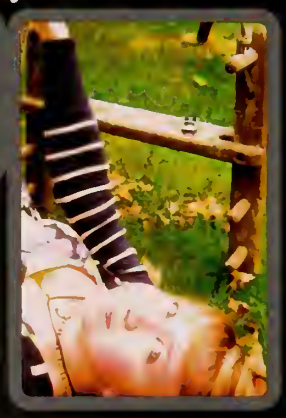

Good luck to the class of 2010!

Grace Carolyn Byrne
October 10, 1991

Soccer 1; Cross Country 2,3,4; Basketball 1,2; Indoor Track 3,4; Track 1,2; NHS 4; Spanish Club 2,3,4; Senior Rep

Courtney N. Carnevale
October 14, 1991

Good luck to the class of 2010!

Kelsey Ann Carnovale
May 25, 1992

Cross Country 1,2,3,4 (captain); Basketball 1; Indoor Track 2,3,4; Track 1,2,3 (manager); NHS 3,4; Key Club 1,2,3,4; Senior Rep; Spartanum 4

Andrew J. Castonguay
August 15, 1992

Indoor Track 1,2,3,4; Track 1,2,3,4; Judo 1,2,3,4; Ping Pong Club 2,3,4; Spartan Spectator 2,3; Government & Politics Club 3,4; Key Club 3

James E. Christensen
December 14, 1991

Golf 1,2,3,4; Skiing 1; Baseball 1,2,3,4

2010

Tony Christopher
March 5, 1992

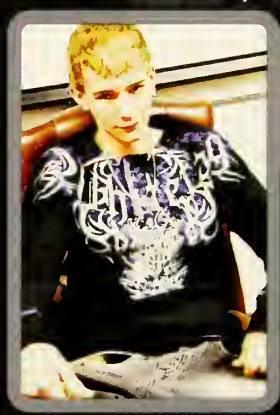

Good luck to the class of 2010!

Peter Joseph Casella
March 19, 1992

Football 1,2,3,4 (captain); Baseball 1,2; Track 3,4; Student Council 1; C.O.P.E. 1,2,3; Senior Rep

Eric Joseph Chistolini
June 15, 1992

Kung Fu 1,2,3,4; Debate Team 2; Band 3,4

Calli Clifford-Basile
July 21, 1991

Good luck to the class of 2010!

Seniors

Jennifer Elizabeth Cokotis
November 25, 1991

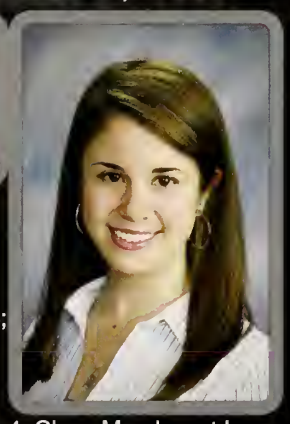

Soccer 1; Basketball 1,2 (manager),3; Lacrosse manager 2,3,4; Track 1; Band 1,2,3,4; NHS 3,4; Key Club 2; Latin Club 3,4; Class Member at Large 3,4; Spartanum 4; Pit Band 3; School Council 2,3,4; School Committee 4; Glenmeadow 4; GOYA 1,2,3,4

Ross MacDonald Cowieson
June 19, 1992

Skiing 1,2 (captain),3 (captain),4 (captain); Tennis 1,2

Matthew Michael Crivelli
August 19, 1991

Hot Table 3,4

Jacqueline F. Conway
July 30, 1992

Cross Country 1; Indoor Track 2,3; Track 1,2,3,4; Key Club 2,3,4; Environmental Club 4; C.O.P.E. 3,4; Spanish Club 2; Photography Club 4; Spartanum 4

Robert Edward Costa
September 30, 1992

Hockey 1,2,3,4; Baseball 1,2,3,4

Ryan William Craft
June 14, 1992

Good luck to the class of 2010!

Eric W. Croci
October 17, 1991

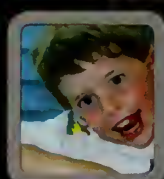
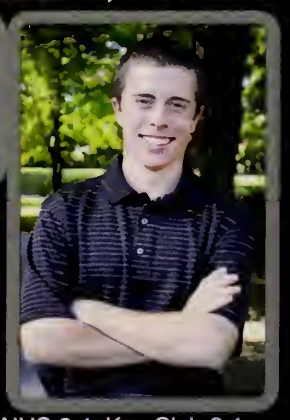

Golf 1,2,3,4 (captain); Swimming 1,2,3,4 (captain); Baseball 1,2,3,4; Band 1,2,3,4; Jazz Band 1,2,3,4; NHS 3,4; Key Club 3,4; C.O.P.E. 3,4; Spanish Club 2,3 (treasurer), 4 (treasurer); Spartanum 1,2,3,4 (director); Pit Band 1,2,3,4

Paula Maureen R. Cruz
September 23, 1992

Volleyball 1,2,3,4 (captain); Boys vball (manager) 2,3,4; Aegis 3 (editor),4 (editor-in-chief) Student Council 4 (secretary); NHS 3,4; Key Club 3; C.O.P.E. 3; Spanish Club 1,2,3 (vice president),4 (vice president); Photography Club 3,4

Michael Cuvellier
August 4, 1992

Football 1,2,3,4; Wrestling 1,2; Track 1

Kimberleigh C. Dalessio
April 6, 1991

Student Council 4

David Leonardo D'Amario
January 24, 1992

Golf 1,2,3,4

Hannah E. Cushman
June 23, 1992

Soccer 1,2,3,4; Basketball 1,2,3,4; Track 1,2; Spanish Club 2,3,4; Senior Rep; Spartanum 4

Nicole Lidia Cyr
June 16, 1992

Field Hockey 1,2,3; Basketball 1,2,3,4; C.O.P.E. 4

Amanda Daniele
June 18, 1991

East Long-meadow Animal Hospital 3,4

Seniors

Clementina Ida D'Arco
August 9, 1991

Shaker Bowl 3,4; CVS 3,4

Kyle Olson Demarche
February 22, 1992

Cross Country 1,2,3,4 (captain); Skiing 1; Indoor Track 2,3,4 (captain); Lacrosse 1,2,3,4; Band 1,2; Powder Puff 1

Jake Timothy Denver
December 3, 1991

Soccer 1,2,3,4 (captain); Hockey 1,2,3,4 (captain); Spartan Spectator 2,3,4

Emily Kate deBlok
July 3, 1991

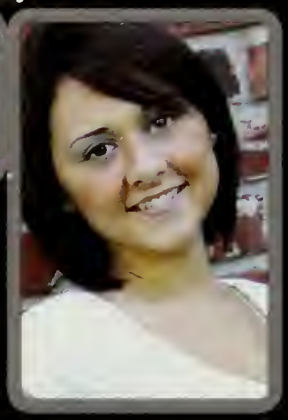

East Village Place 3,4

Eric Decoteau
February 11, 1992

Good luck to the class of 2010!

Cristina DeNardo
August 7, 1991

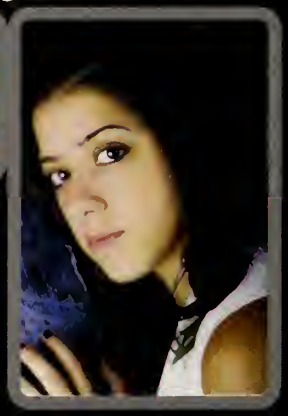

Soccer 1,2

Michael Desir
November 24, 1989

Good luck to the class of 2010!

Ashley Elizabeth Di Santi
May 1, 1992

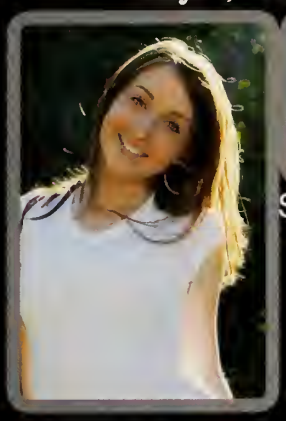

Spartanum 4; First Step Nursury School 2

Evan James Donermeyer
December 6, 1991

Football 1; Baseball 1

Caitlin Mary Donovan
June 9, 1992

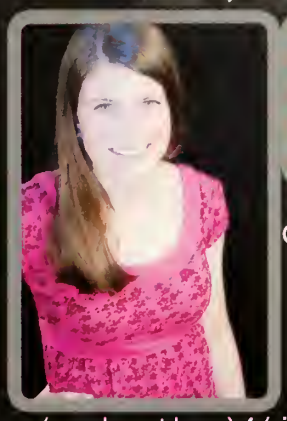

Soccer 1; Cross Country 2,3,4; Swimming 1,2,3,4; Track 1,2; Band 1,3; NHS 3,4; Key Club 1,2,3 (member-at-large),4 (vice president); Environmental Club 2,3,4 (vice president); Spanish Club 1,2,3,4; Math Team 2,3,4; Pit Band 1,2,3,4

Heather Anne Downie
August 9, 1990

Soccer manager 1; Indoor Track manager 3,4; Swimming manager 2; Track manager 2,3,4; Environmental Club 2,3,4; Spartan Spectator 4; Key Club 3; Spartanum 4

Claire Cheryl Dion
February 16, 1992

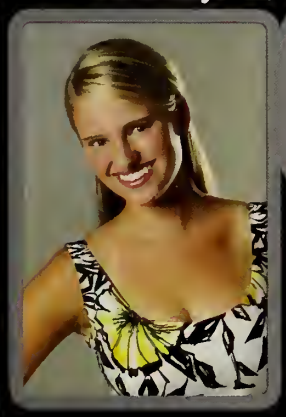

Volleyball 1,2,3; Swimming 1,2,3,4; Softball 1,2,3,4; Dance 1,2,3,4; Aegis 3,4; Key Club 4; C.O.P.E. 3,4; Spanish Club 1,2,3,4; Spartanum 3,4

Cailin Lisa Donovan
July 7, 1992

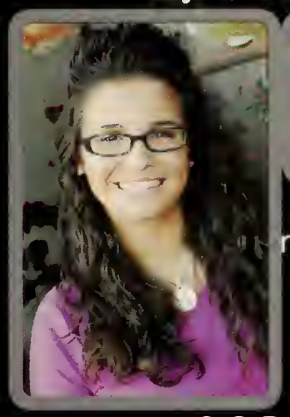

Football manager 4; Hockey manager 1,2,3,4; Lacrosse 1,2; C.O.P.E. 1,2,3,4; Pioneer Gymnastics 3,4

Megan Renee Drumheller
August 9, 1992

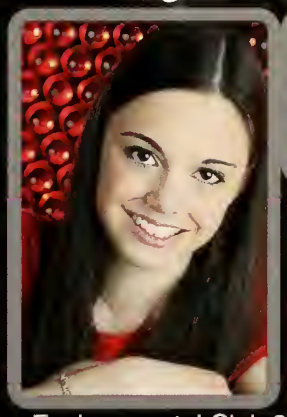

Basketball 1; Intown Basketball 3,4; Dance 1,2,3,4; Band 1,2,3,4; Environmental Club 3,4; NHS 3,4; Spanish Club 2,3,4; Spartanum 4; Pit Band 1,2,3,4

Seniors

Samantha Marie Dubner
February 17, 1992

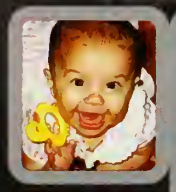

Field Hockey 1,2,3,4; Basketball 1,2; Softball 1,2,3,4 (captain); Intown Basketball 3,4; Student Council 2,3,4; NHS 3,4; Key Club 2,3,4; Spanish Club 2,3,4

John Filipe Estanislau
August 3, 1992

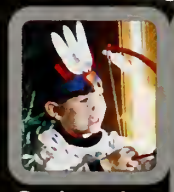

Swimming 1,2,3,4 (captain); Ping Pong Club 1,2,3,4; Band 1,2,3,4; Jazz Band 2,3,4; NHS 3,4; Spartanum 1,2,3,4; Pit Band 2

Nicholas James Ewing
November 25, 1991

Soccer 1,2,3; Golf 4; Basketball 1; Baseball 1,2,4

Kellis O'Connor Dunn
January 21, 1992

Soccer 1; Track 1,2,3,4; Student Council 1,2,3 (secretary), 4 (president); Key Club 1,2,3,4 (secretary); Environmental Club 3,4; C.O.P.E. 1,2,3,4; Spanish Club 1,2,3,4; Spartanum 2,3,4 (director)

2010

2010

Peter Elmendorf
February 13, 1991

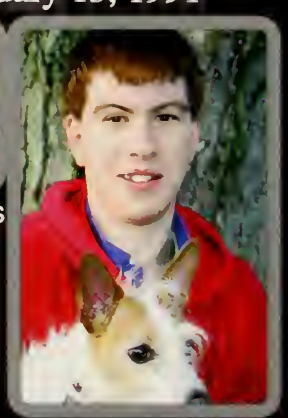

Walgreens 3,4

Jenise Tyler Everett
February 20, 1992

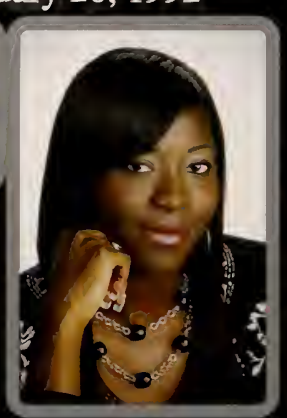

Soccer 1,2,3; Basketball 1,2; Indoor Track 3,4; Track 1,2,3,4; Litorgical Dance 1,2,3,4; Chorus 1; C.O.P.E. 3,4; Senior Rep; Youth Choir 1,2,3,4

Mohammad Farooqui
Date of Birth

Football 3,4; Spartanum 3,4; Math Team 3; NHS 3,4; Robotics Club 4; Lukoil Gas Station 4

Krista Arianna Ferrentino
August 6, 1992

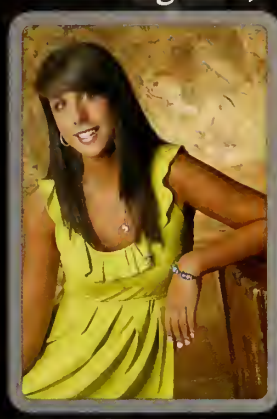

Soccer 1,2,3,4; Basketball 1,2,3 (captain),4 (captain); NHS 3,4; C.O.P.E. 1,2,3,4; Spanish Club 2,3,4

Chelsea Helene Fisk
May 3, 1992

Field Hockey 1,2,3,4; Lacrosse 1,2; GSA 1; Chorus 1,2,3; Band 1,2,3,4; Jazz Band 1,2,3,4; Key Club 1,2; Latin Club 1; Plt Band 1,2,3,4 ; Fenway Golf 3,4

Kaila Marie Flanagan
May 21, 1992

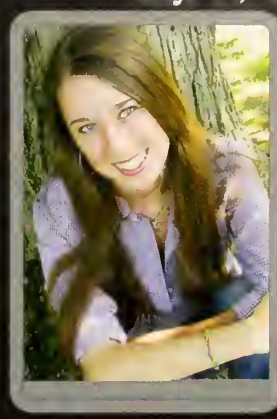

Dance 1,2,3,4; Band 1,2,3,4; NHS 3,4; Key Club 2,3,4; Latin Club 3,4; Spartanum 1,2,3,4; Pit Band 1,2,3,4

2010

Megan Elizabeth Flanagan
December 25, 1991

Soccer 1; Indoor Track 2; Track 1; Tennis 2,3,4; Spartan Spectator 3,4 (editor); Band 1,2,3,4; NHS 3,4; Key Club 1,2,3 (bulletin editor),4 (bulletin editor); Spanish Club 2,3; Photography Club 3,4; Spartanum 2,3,4; Lit Mag 4

Matthew A. Fessenden
April 14, 1992

Hockey 3,4; Track 1,2,3,4; Business Club 1,2; Ping Pong Club 1,2,3,4; Government & Politics Club 1,2,3,4; Robotics Club 4; Spanish Club 2,3,4

Ryan Edward Fisk
August 18, 1992

Football 1; Indoor Track 2,3,4; Tennis 1,2,3,4; Plng Pong Club 1,3,4; Band 1,2,4; Key Club 1,2,3; Spartanum 4; Fenway Golf 3,4; Enfield Tennis Club 3,4

Danielle Lyn Fleishman
December 6, 1991

Field Hockey 1,2,3,4; Lacrosse 1,2; Aegis 4; C.O.P.E. 1,2,3,4

Seniors

David Jerome Flenke
April 6, 1992

Golf 2; Hockey 1,2; Intown Hockey 1,2,3,4; Track 3,4; Big Y 3,4

Nolan Laurence Fonda
July 7, 1992

Wrestling 1,2,3,4; Fenway Golf 2,3,4

Brian Daniel Fritz
March 11, 1992

Indoor Track 1,2,3,4; Track 1,2,3,4; Key Club 1,2,3,4; Government & Politics Club 1; German Club 1,2

Meredith Beatrice Flood
December 18, 1991

Cross Country 1; Swimming 1,2,3 (captain), 4 (captain); Lacrosse manager 1,2,3,4; Track 1,2; Key Club 3,4; Latin Club 1,2,3

Chelsea Marie Foley
June 14, 1992

Field Hockey 1,2; Basketball manager 2; Key Club 3; C.O.P.E. 4; Spanish Club 3,4

Michael Robert Francoeur
September 23, 1991

Lacrosse 2,3,4; Key Club 1

Ian Daniel Garrigan
August 18, 1991

Football 1,2; Basketball 1; Intown Basketball 2,3,4; Track 2; Stop & Shop 3,4

Angelina Rosa Gisolfi
May 15, 1992

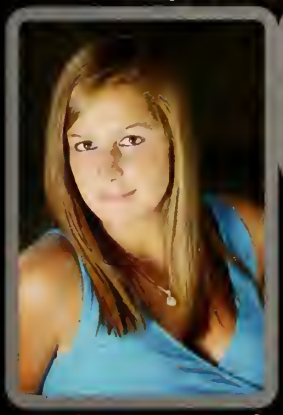

Soccer 1,2,3; Aegis 4 (editor); C.O.P.E. 3,4; Senior Rep; Spartanum 4

Peter Alan Gray
July 19, 1991

Football 1,2,3; Track 2; Aegis 4; Student Council 1,2,3; C.O.P.E. 4; Latin Club 3,4; Spanish Club 3,4; Photography Club President 3,4; Senior Rep; Pete's Sweets 1,2,3,4

Cameron Grimes
November 16, 1991

Hockey 1,2,3,4 (captain); Baseball 1,2,3,4; Racquet-ball 1,2,3,4

Dylan Guertin
August 30, 1992

Good luck to the class of 2010!

Christina Marie Goodchild
March 3, 1992

Soccer 1,2,3,4; Indoor Track 1,2; Track 1,2

Jonathan Zachary Gregalis
April 8, 1992

Tennis 1,2,3; Aegis 4 (editor); Debate Team 3; Spartan Spectator 3,4; Drama Club 3; NHS 3,4 (vice president); Environmental Club 2,3; Key Club 1,2 (member-at-large),3 (president),4 (president); Latin Club 2 (senator),3; Senior Rep; Spartanum 4

Adam Hamdani
May 13, 1992

Good luck to the class of 2010!

Seniors

Jessica Louise Hamilton
June 10, 1991

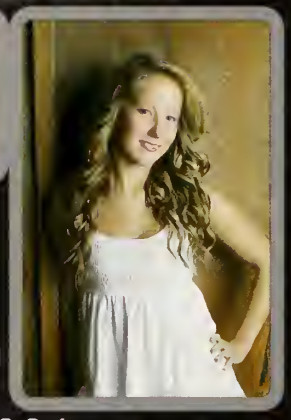

Cheer-leading 2,3,4 (captain); Swimming 1; Softball 1,2,3,4

Sean Michael Harrington
November 14, 1991

Soccer 1,2,3; Hockey 1,2,3,4; Baseball 1,2,3,4

Dylan Jerome Hegarty
March 26, 1992

Cross Country 1,2,3,4; Indoor Track 1,2,3,4; Indoor Track 1,2,3,4; NHS 3,4

Kathleen Melissa Hanifan
December 27, 1991

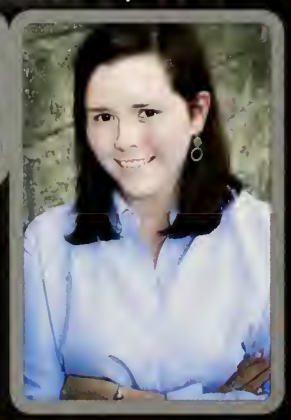

Soccer 1; Track 1; Tennis 4; Key Club 1,2,3,4 (member-at-large); Panera 2,3,4

Kelsey Ann Haraty
September 1, 1992

Lacrosse 1,2; Key Club 1,3,4; C.O.P.E. 3,4; Spartanum 4; Donut Dip 3,4

Carol Ann Haskell
September 16, 1991

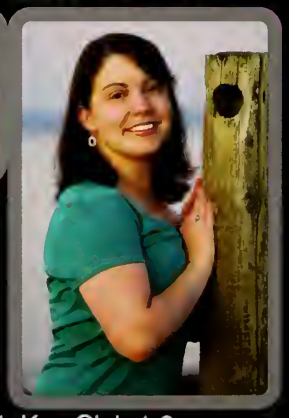

Swimming 1,2,3,4; Ping Pong Club 2; Band 1,2,3,4; Jazz Band 3,4; NHS 3,4; Key Club 1,3 (treasurer),4 (treasurer); Spanish Club 2,3,4; Pit Band 1,2,3,4

Nicolette M. Henderson
March 22, 1992

Cross Country 1,2,3,4; Indoor Track 1,2,3,4; Track 1,2,3,4; Band 1,2,3,4; Photography Club 3,4; Band 1,2,3,4; Community Band 2,3,4; Percussion ensemble 2,3,4; Districts 3,4

Stephanie A. Henderson
March 22, 1992

Cross Country 1,2,3 (manager),4 (manager); Indoor Track 1,2,3 (manager),4; Track 1,2,3 (manager),4 (manager); Band 1,2,3,4; Latin Club 3; Spanish Club 3,4; Photography Club 3; Pit Band 1,2,3,4

Brandon Joseph Herter
April 9, 1992

Good luck to the class of 2010!

Christy Noel Imme
December 25, 1991

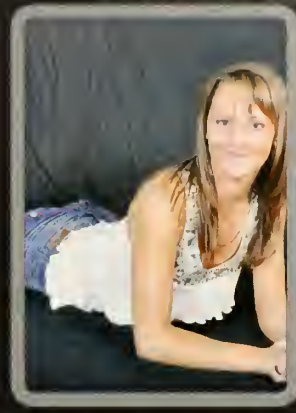

Romito & Sons 2,3,4; Dance 1,2; Spartanum 4

2010

2010

Laura-Ann Faith Jenkins
September 4, 1990

Spartanum 4; JB's Icecream 4

Julia Victoria Herrick
February 29, 1992

Dance 1,2,3,4; Spartan Spectator 3; Key Club 4; French Club 4; Photography Club 3,4

Starrett N. Houghton
April 24, 1992

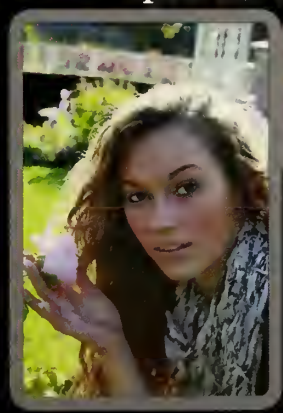

Cheerleading 1,2,3,4 (captain); Wrestling manager 3; Diving 2; Lacrosse 2,3 (captain),4; Dance 1,2,3,4; Intown Basketball 3,4; Gymnastics 1,2; Aegis 4; Chorus 2,3,4; C.O.P.E. 4; Latin Club 2,3,4; Spartanum 4; Duly Noted 3,4

Carley Fraser Johnson
April 13, 1992

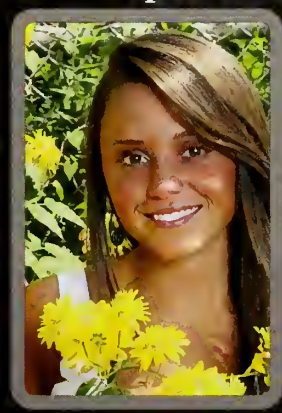

Soccer 1,2,3,4; Diving 1,2,3,4; Track 1,2,3; Aegis 2,3,4; Student Council 1; Key Club 3; C.O.P.E. 4; Spanish Club 3; Photography Club 3,4; Spartanum 4

Seniors

Race Matthew Johnson
April 26, 1992

Good luck to the class of 2010!

Jessie Taylor Kauffmann
February 10, 1992

Good luck to the class of 2010!

Hayley King
October 29, 1991

Good luck to the class of 2010!

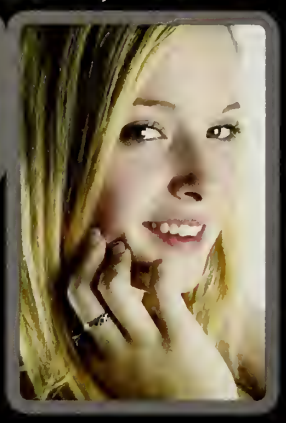

Brianne Jones
July 17, 1992

Good luck to the class of 2010!

2010

2010

Chirag Kanjolia
August 31, 1992

Football 1; Cross country 3,4; Skiing 1,2,3; Indoor Track 4; Lacrosse 1,2,3; Track 4; NHS 3,4; Spanish Club 1,2,3,4; Senior Rep; Spartanum 2,3,4

Jeremy Robert Keohane
July 3, 1992

Track 3

Melissa Lee King
December 3, 1991

Cheer-leading 1,2; Swimming 1,2,3,4 (captain); Lacrosse 2,3; Track 1; Chorus 3; Key Club 3,4; Texas Roadhouse 2,3,4

Nicholas Oliver Kerhonan
March 25, 1992

Offbeats 3

Joshua LaCamera
October 24, 1991

Church Band 1,2,3

Erica Michelle Landers
February 19, 1992

Soccer 1; Indoor Track 1,2,3,4; Track 1,2,3,4; Key Club 1,2,3,4; Photography Club 3,4

2010

Daniel Joel LaPorte
December 3, 1991

Soccer 1,2; Pizza Shoppe 4

Taylor D. Kravitz
July 11, 1992

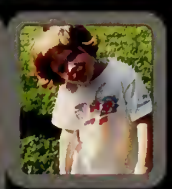

Field Hockey 1,2,3,4 (captain); Basketball 1,2,3,4; Quilts & Treasures 3,4

Elaine T. Lam
August 8, 1992

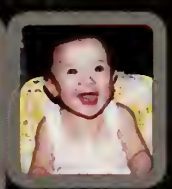

Piano lessons 1,2,3,4; Key Club 3; Spanish Club 2,3; Environmental Club 1

Matthew John Lareau
January 7, 1992

Tennis 1,2,3,4; Poi 1,2,3,4; Ping Pong Club 1,2,3,4; Band 1,2,3,4; Jazz Band 1,2,3,4; Pit Band 2,3,4; Spartanum 2,3,4; Madrigals 1,2; Drum Major 1,2; Panera 3,4

Seniors

Shane Thomas Latsko
December 21, 1991

Football 1; Cross Country 3,4; Indoor Track 4; Lacrosse 1,2,3,4; Key Club 1; C.O.P.E. 1,2; Latin Club 3; Parish Council 3,4; Hawley Auto Repair 3,4

Michael Joseph Leone
December 7, 1991

Wrestling 1,2; Baseball 1; Lacrosse 2,3,4; Band 1,2,3,4; Debate Team 4; Ping Pong Club 1,2,3,4; Spanish Club 2,3,4; NHS 3,4; Spartanum 3,4

Ericka Marlene Lynch
October 26, 1991

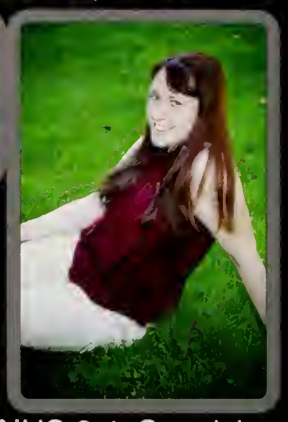

Soccer 1; Cross Country 3; Debate Team 1,2,4; Band 3,4; NHS 3,4; Spanish Club 1,2,3,4; CVS 2,3,4

Mary Grace Lavoie
February 18, 1992

Field Hockey 1,2,3,4; Softball 1,2,3,4; Intown Basketball 1,2,3,4; Latin Club 2,3,4; Spartanum 4; Big Y 3,4

Michel Remy LeFebvre
April 12, 1992

Volleyball 3,4; Soccer 1,2,3,4

Christian Wells Litscher
February 25, 1992

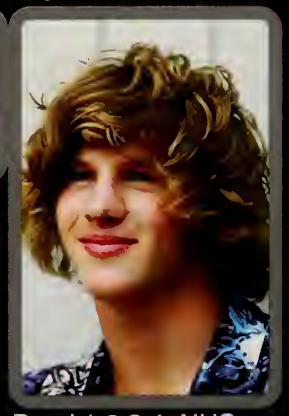

Skiing 1; Swimming 2,3,4; Track 1,2,3,4; Martial Arts 1,2,3,4; Band 1,2,3,4; Jazz Band 1,2,3,4; NHS 3,4; Key Club 1,2,3,4; Spanish Club 3,4; Pit Band 1,2; Senior Rep

Robert Basile Mack
August 18, 1992

Golf 1,2,3,4 (captain); Basketball 1,2,3,4; Baseball 1,2,3,4; Latin Club 3

Brandon Louis Madden
August 13, 1991

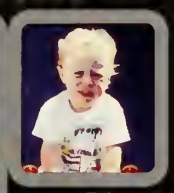

Pizza Shoppe 4

Christopher A. Maldonado
December 11, 1991

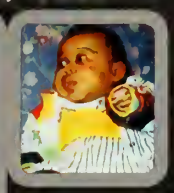

Wrestling 1,2,3,4; Track 2,4

Eric Peter Marcotte
April 23, 1992

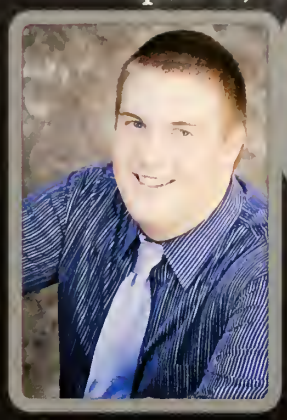

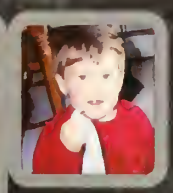

Robotics Club 3; Big Y 2,3,4

Mariah Grace Marino
May 13, 1992

Chorus 1,2,3,4; Key Club 3; Duly Noted 1,2,3,4; Environmental Club 1,2,3,4; Spartanum 2

Marcella Louise Maki
November 27, 1991

Cross Country 1,2; Tennis 1,2,3,4; Band 1,2,3,4; Drama Club 4; NHS 3,4; Spanish Club 3,4; Environmental Club 2,3,4 (president); Math Team 1,2,3,4; Class Member-At-Large 2; Spartanum assist. director 1,2,3; director 4; Pit Band 1,2,3

Mitali Mrinal Mali
September 26, 1992

Soccer 1, Basketball 1,2; Tennis 1,2,3,4; Band 1,2,3,4; Jazz Band 3; NHS 3,4; Key Club 1,2,3,4; Spanish Club 2,3,4; Math Team 3,4; SYS 1,2; Pit Band 1,2,3,4

Seneca Fox Martensson
June 11, 1992

Field Hockey 1,2,3,4 (captain); Lacrosse 1,2,3,4 (captain); Band 1,2,3,4

Seniors

Cam Allan Martin
June 26. 1992

Soccer 1,2; Cross Country 3,4; Indoor Track 1,2,3,4 (captain); Track 1,2,3 (captain),4 (captain); Band 2,3,4; Jazz Band 3; Student Council 1,3,4; NHS 3,4; Texas Roadhouse 3,4

Brianna Elizabeth Martinelli
November 13, 1991

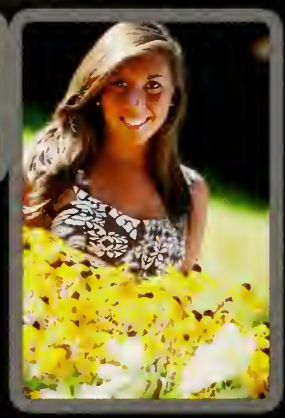

Field Hockey 1,2; Dance 1,2,3,4; Aegis 4; Key Club 3; C.O.P.E. Club 4; Class Secretary 1,2,3,4

Robert J. Matuszczak
October 7, 1991

Golf 1,2; Skiing 1; Baseball 1,2,3,4; Intown Basketball 2,3,4; Racquetball 1,2,3,4; NHS 3,4; C.O.P.E. 1; Latin Club 3; Class Treasurer 1,2,3,4; Spartanum 4; Friendly's 2,3,4

Daniel Steven Martin
October 22, 1991

Football 1,3; Cross Country 2; Basketball 1,2,3 (captain), 4 (captain); 4 (captain); NHS 3,4; C.O.P.E. 1; Class Vice President 1,2,3,4; Spartanum 1,4

Tessa P. Martin
April 17, 1991

Horse-back riding 1,2,3,4

Victoria Matsuk
July 21, 1992

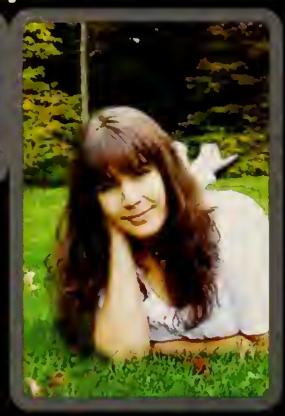

Robotics Club 2; Key Club 3; Spanish Club 2,3; Environmental Club 1

Gina Michelle Mazza
March 17, 1992

Field Hockey 1,2,3,4; Dance 1,2,3,4; Spanish Club 1,2; Pizza Makers 4

Cameron T. McAllister
June 22, 1992

Football 1,2,3,4; Indoor Track 3,4; Track 2,3,4; Key Club 3,4; French Club 3,4; Spartanum 4; Chuckie Cheese 3,4; Rite Aid 3,4

Jacob Robert McCarty
February 5, 1992

Swimming 1,2,3,4; Band 1; Key Club 1,2,3,4; Latin Club 2,3,4 (president); Environmental Club 3,4; Porter Road Pet Care 3,4

Alfredo Eduardo Mesiti
April 19, 1992

Football 1,2,3; Cross Country manager 4; Indoor Track 2,3,4; Track 2,3,4; Tennis 1; Ping Pong Club 1; Government & Politics Club 4; Robotics Club 4; Spanish Club secretary 3,4; Spartanum director 4; Pit Band 3; DJ Rocco 1,2,3,4

Alexandra Blake Messenger
September 8, 1992

Soccer 1; Field Hockey 2; Softball 1; Dance 1,2,3,4; Key Club 3; Spanish Club 1,2,3; Smith & Son Jewelers 2,3,4

Rachel Mary McCandlish
February 5, 1992

Cross Country 1,2,3; Indoor Track 1,2,3; Track 1,2; Aegis 4; Spartan Spectator 3; Band 1,2,3,4; Environmental Club 2,3; Jazz Band 2,3,4; Drama Club 4; NHS 3,4; Key Club 2,3,4; Spanish Club ; Photography Club 3,4; Spartanum 1,2,3,4; Pit Band 1,2,3,4

Lauren McDonough
January 10, 1992

Good luck to the class of 2010!

Joseph John Mickiewicz
August 7, 1991

Football 1,2,3,4; Basketball 1,2,3,4; Baseball 1,2,3,4

Seniors

Ryan Chirstman Mickiewicz
January 14, 1992

Soccer 2,3,4 (captain); Basketball 1,2,3 (captain), 4 (captain); C.O.P.E. 2,3,4; Spanish Club 3,4

John Paul Moran
May 27, 1992

Football 1; Internship 3

Rebecca Jeanne Morsch
May 15, 1992

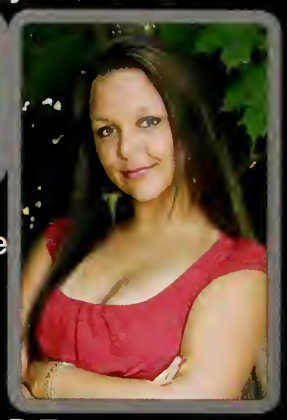

Lacrosse 1,3; Dance 1,2,3,4; Spartan Spectator 2; Band 1,2,4; C.O.P.E. 3,4; Baystate internship 3,4; Donut Dip 1,2,3,4

Alissa Jane Ellen Minahan
December 31, 1991

Swimming 1,2,3,4; Aegis 4 (editor); Environmental Club 4; CVS 3,4

2010

2010

Zain Rehman Mobeen
August 9, 1992

Spartanum 3

Timothy Andres Moriarty
September 8, 1991

Good luck to the class of 2010!

Liane Elizabeth Moses
December 31, 1991

Field Hockey 1,2,3,4; Lacrosse 1,2,3,4; Aegis 4; NHS 3,4; NHS 3,4; C.O.P.E. 2,3,4; Spanish Club 3,4; Senior Rep; Basketball Hall of Fame 3,4

Michael Arnold Nardi
January 21, 1992

Indoor Track 2,3,4; Baseball 1,2,3,4; Racquetball 1,2,3,4; As Schools Match Wits 3,4; Band 1,2,3,4; Jazz Band 2,3,4; NHS 3,4; Key Club 2,3,4; C.O.P.E. 2,3,4; Spanish Club 2,3,4; Class President 1,2,3,4; Pit Band 1,2,3,4; ELCAT 3,4

Claudia Irina Noah
March 3, 1992

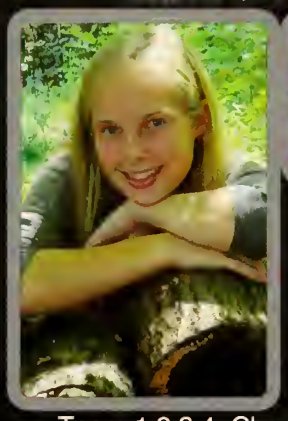

Soccer 1,2; Cross Country 3,4; Tennis 1,2,3,4 (captain); Debate Team 1,2,3,4; Chorus 2,3; NHS 3,4; French Club 3,4 (president); Spanish Club 1; Math Club 2,3,4

Joseph Ogoley
June 23, 1992

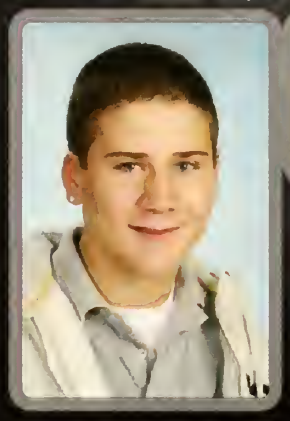

Class Rep

James Nicholas Oliver
May 20, 1992

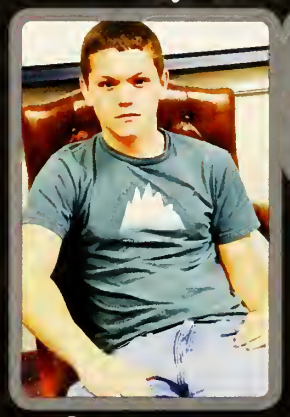

Football 1; Cross Country 4; Baseball 1,2; Spartanum 2,3,4; C.O.P.E 3,4

Suzanna Marie Nichols
May 13, 1992

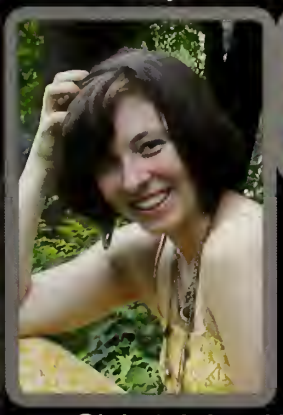

Ping Pong Club 1,2; Chorus 3,4; Band 1,2,3,4; Drama Club 1,2,3,4; Key Club 3; NHS 3,4; Duly Noted 4; Parish Council 3,4

Brian William O'Connor
March 3, 1992

Football 1; Track 3; Intown Basketball 3,4; Sparanum 4; Frigos 2,3,4

Jillian Ryan O'Melia
August 14, 1991

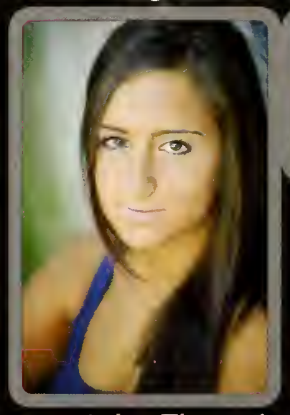

Cheer-leading 1,2; Lacrosse 1,2,3,4; Latin Club 4; La Florentinas 1,2,3,4; Enzo's Pizza 3,4

Seniors

Kayla Ashley Pallotto
April 4, 1992

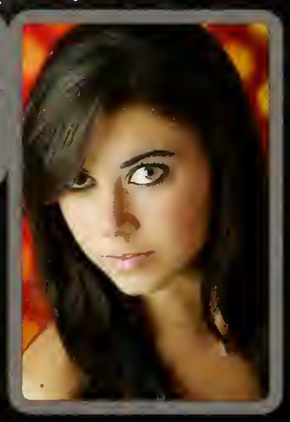

Dance 1,2,3,4; Rest In Peace 3,4

Kelsey Ann Penndorf
March 26, 1992

Soccer 1,2,3,4; Basketball 1,2,3,4; Track 1; AAU Basketball 1,2,3; NHS 3,4; Spanish Club 1,2

Anthony Pereira
January 24, 1992

Good luck to the class of 2010!

Dominick J. Pellegrino
January 21, 1992

Wrestling 1,2,3,4; Mt. View 3,4

2010

2010

Kate Lynn Pelletier
March 19, 1992

Dance 1,2,3,4; Robotics Club 4; Key Club 2,4; Spanish Club 1,2; Photography Club 3,4

Jenna Pepper
May 20, 1992

Class Rep

Megan Amanda Pezzetta
April 6, 1991

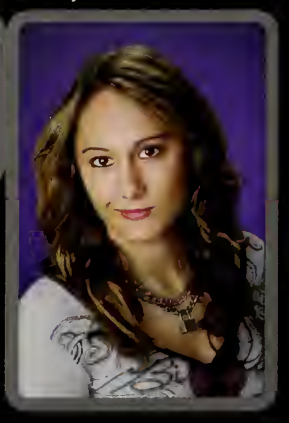

Volleyball 1; Track 1; Chorus 2; Pezzetta Pods & Patios 3,4

Kristin Marie Phillips
July 27, 1992

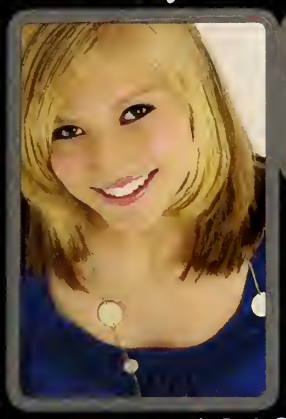

Field Hockey 2,3 (captain), 4; Basketball 1,3,4;Softball 1,2 (captain),3,4; Dance 1,2,3,4; Band 1,2,3,4; NHS 3,4; Key Club 1,2,3,4

Haley Christine Pleasant
September 16, 1991

Volleyball 1; Field Hockey 1,2,3,4; Softball 1,2,3,4 (captain); C.O.P.E 2,3,4; Spanish Club 2,3,4

Daniel Michael Porcello
March 23, 1992

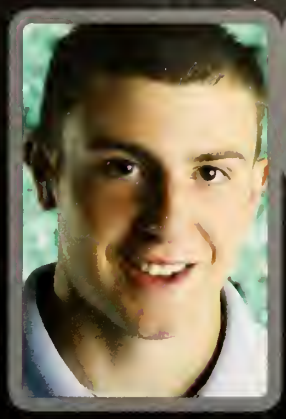

Golf 1,2,3,4 (captain); Basketball 1,2,3,4; Baseball 1,2,3,4

Justin A. Preman
March 26, 1992

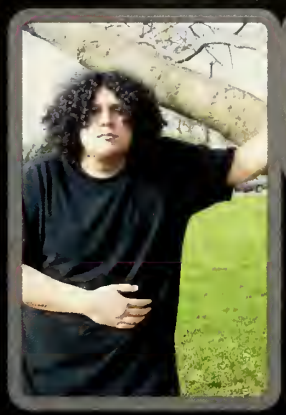

Good luck to the class of 2010!

David Justin Placzek
January 21, 1992

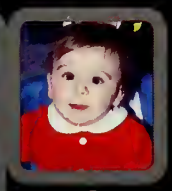

Cross Country 3,4; Indoor Track 4; Track 1,2,3; Band 1,2,3,4; Jazz Band 2,3,4; NHS 3,4; Key Club 3,4; Spartanum 2,3,4 (director); Pit Band 2,3,4

Brenda Lauren Pomeroy
November 9, 1991

Dance 1,2,3,4; Cross Country 4; Track 1,2,3,4; Environmental Club 3,4; C.O.P.E. 3; Spanish Club 3; Spartanum 4

Cameron Patrick Quinlan
June 16, 1992

Cross Country 1,2,3,4; Indoor Track 2,3,4; Track 1,2,3,4; C.O.P.E. 3,4; French Club 1,2,3; White Hut 3,4

Seniors

Ryan Michael Quinn
September 4, 1992

Volleyball 1,2,3,4; Soccer 1; Basketball 1; Intown Basketball 3,4; NHS 3,4; Spanish Club 1,2,3,4

Michael Gordon Robie Jr.
July 10, 1992

Cross Country 1,2,3,4; Track 1,2,3,4; GSA 2; Latin Club 1,2,3,4; Math Team 1; Big Y 3,4

Courtney Marie Rusiecki
July 23, 1992

Cheer-leading 2,3; Lacrosse 1,2,3; Dance 1,2,3,4; Aegis 4; Latin Club 4; Spartanum 4; East Village Assisted Living Center 3,4

Joseph Nicholas Recchia
December 4, 1991

Cross Country 1,2,3 (manager), 4 (manager); Indoor Track 1,2,3,4; Track 1,2,3,4

Michael Scott Reno
April 15, 1990

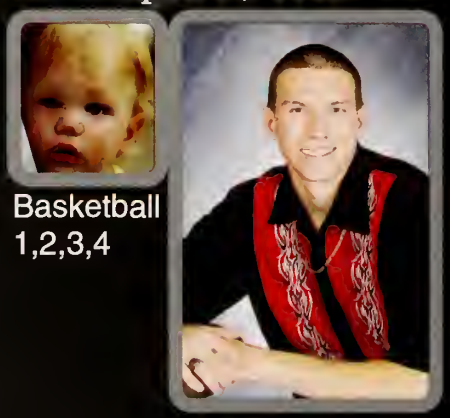

Basketball 1,2,3,4

Justin E. Robinson-Howe
March 24, 1992

Football 1,2,3,4 (captain); Lacrosse 1,2,3,4; Govern-ment & Politics Club 1,2,3,4

Brendan Joseph Russell
May 15, 1992

Cross Country 1,2,3,4; Indoor Track 1,2,3,4; Lacrosse 2; Track 1,3; Ping Pong Club 1,2,3,4; Environmental Club 2,3; Government & Politics Club 3,4; Key Club 2,3; Class Member-At-Large 1

Keith Richard Sacenti
September 11, 1992

Football 1,2,3,4; Indoor Track 4; Lacrosse 1,2,3,4; Government & Politics Club 1,2,3,4; Band 1,2,3,4; Latin Club 1,2,3,4; Pit Band 2

Daniel John Salo
August 7, 1991

Football 4; Wrestling 1,2,3,4; Track 2; Latin Club 4; Reid's Country Corner 3,4

Thomas Michael Salvon
April 7, 1992

Cross Country 1,2,3,4; Indoor Track 1,2,3,4; Tennis 1,2,3,4; Band 1,2,3; Jazz Band 2,3,4; NHS 3,4; Key Club 2,3,4; Math Team 1,2,3,4; Pit Band 1,2,3,4

Isabella Schroeter
August 26, 1992

Indoor Track 1; Dance 1,2,3,4; Crew 1,2,3,4; Aegis 4; Key Club 4; Latin Club 3,4; Photography Club 3,4; Cyr Arena 4

Tamara Jane Sacharczyk
April 19, 1992

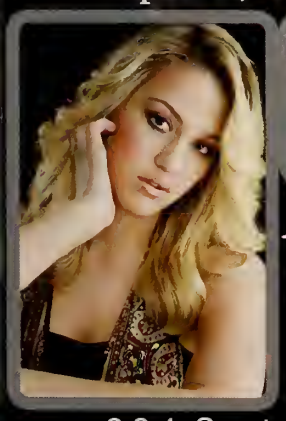

Lacrosse 1,2; Dance 1,2,3,4; Aegis 4; Spartan Spectator 2,3,4; Spartanum 4; La Florentina's 4; Donut Dip 3,4

Michael Thomas Salter
October 28, 1991

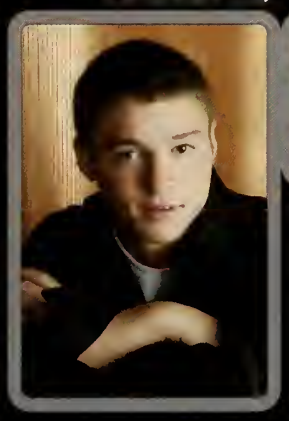

Lacrosse 1,2

Samantha Lynn Schwartz
May 30, 1992

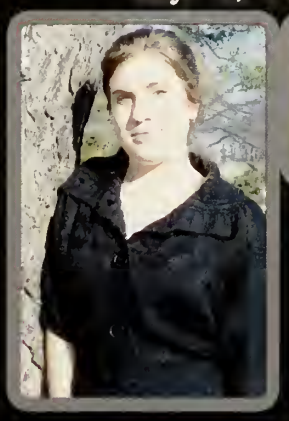

Good luck to the class of 2010!

Seniors

Samantha Robin Scibelli
March 9, 1992

Skiing 2,3,4 (captain); Basketball 1; Softball 1,2,3,4; Band 1,2,3,4; NHS 3,4; Key Club 1,2 (assistant secretary),3,4; Spanish Club 3,4; Spartanum 1,2,3 (assistant director),4 (art director); Cyr Arena 4; Baystate Volunteer 3,4

Kara Jean Sevigne
February 29, 1992

Aegis 4 (editor); Environmental Club 4; Spartan Spectator 3; Spartanum 4; CVS 2,3,4

Alyssa Sheedy
December 13, 1991

Good luck to the class of 2010!

Korie Ruth Sessions
May 14, 1991

Skiing 1,2,3,4 (captain); Lacrosse 1; Titan Allstars 1,2,3,4; Key Club 1,4; C.O.P.E. 4; Meadow Place Dental 2,3,4

Taylor Patricia Setian
July 10, 1992

Field Hockey 1,2; Basketball manager 2; Dance 1,2,3,4; C.O.P.E. 4

Anthony Thomas Shaw
November 27, 1991

Key Club 3,4; Spanish Club 3

Sarah Elizabeth Sherry
April 28, 1992

Cross Country 1; Indoor Track 2,3 (manager),4; Lacrosse manager 1,2,3,4; Track 1,2; Irish Step Dance 1,2,3,4; Environmental Club 4; Key Club 2,3,4; C.O.P.E. 3,4; Spanish Club 1,2,3,4; Spartanum 4; Big Y 3,4

Tricia Elizabeth Short
January 17, 1992

Dance 1,2,3,4; Key Club 4; French Club 4; Photo-graphy Club 4

Katie Elizabeth Stone
August 27, 1992

Soccer 1,2,3,4; Indoor Track 1; Track 1; Spartan Spectator 3,4

Robert Sullivan
February 6, 1992

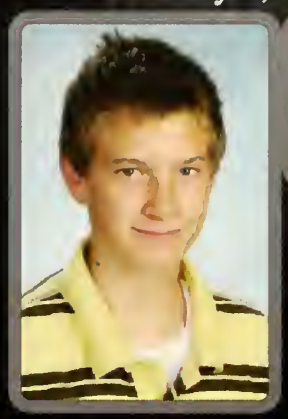

Good luck to the class of 2010!

Samantha Lynn Syner
August 12, 1992

Indoor Track 2; Tennis 2,3,4; Ping Pong Club 2,3; Band 1,2,3,4; Key Club 2,3,4; French Club 1,2,3; Spartanum 4; Pit Band 1,2,3,4

Gregory Michael St. John
May 20, 1992

Swimming 1,2,3,4; Band 1; Key Club 1,2,3,4; Latin Club 2; Spanish Club 1,2,3,4; Sunday School instructor 1,2,3,4

Corinne Elizabeth Sullivan
November 5, 1991

Dance 1,2,3,4; Aegis 2,3 (editor),4 (editor-in-chief); NHS 3,4 (president); Key Club 3,4; Spanish Club 1,2,3,4; Spartanum 2,3,4 (director)

Marybeth Veronica Tabb
February 27, 1992

Soccer 2; Hockey 3,4; Indoor Track 1; Softball 1,2,3,4; Key Club 3,4; Cyr Arena 3,4

Seniors

Brandon Joseph Taft
April 2, 1992

Soccer 2,3; Golf 1; Track 1; Tennis 2,3; Ping Pong Club 2,3,4; GSA 2,3,4; Spartanum 4

Olin David Thodal
September 1, 1992

Soccer 1,2,3; Intown Basketball 1,2,3,4; Ping Pong Club 1

Alyssa Tosh
September 30, 1991

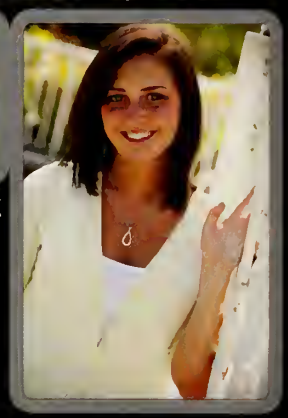

Good luck to the class of 2010!

Brian Matthew Tenggren
August 20, 1992

Swimming 3,4; Tennis 1,2,3,4; Intown Basketball 1,2,3,4; Ping Pong Club 1,2,3,4; Government & Policits 3,4; Robotics Club 4; Latin Club 1,2,3,4; Boy Scouts 1,2,3,4

2010

2010

Kelsey Lauren Thibodeau
February 14, 1992

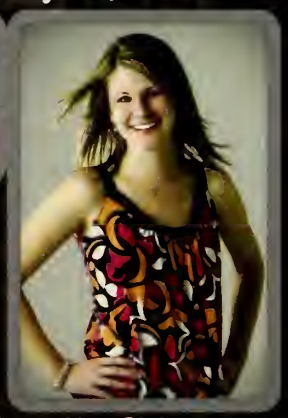

Soccer 1; Field Hockey 3; Track 1,2; Spartan Spectator 3,4; Band 1,2,3,4; NHS 3,4; Key Club 3,4; Spanish Club 2,3,4; Chamber Music 1,2,3,4; Spartanum 2,3,4

Franko Joseph Tilli
March 14, 1992

Wrestling 1,2,3,4; Baseball 1; Business Club 1; Key Club 4

Kevin Paul Turowsky
December 27, 1991

Soccer 1; Hockey 1,2,3,4 (captain); Baseball 1,2; Key Club 4

Sarah Vance
July 30, 1992

Good luck to the class of 2010!

Joseph Scott Walz
July 14, 1992

Football 1,3; Volleyball 1,2,3,4 (captain); Indoor Track 2,3,4; Aegis 4 (editor); Senior Rep

Victoria Leigh Whelihan
July 2, 1991

Field Hockey 1,2,3,4; Lacrosse 1,2,3; Indoor Lacrosse 1,2

Anthony Jason Wiggins
July 3, 1992

Football 1; Basketball 1,2,3,4; Lacrosse 1,2,3,4 (captain); Student Council 4; NHS 3,4; C.O.P.E. 3,4; Latin Club 3; Spanish Club 2,4; Arbors Camp Counselor 4

Shane Thomas Waltsak
September 28, 1991

Soccer 1,2,3,4; Indoor Track 2,3; Track 1,2; NHS 3,4

Alexander I. Wassung
February 17, 1992

Chorus 1,2,3,4; Offbeats 1,2,3,4; Spartanum 1,2,3,4

Kayla Michelle Wiggins
April 24, 1992

Indoor Track 2,3; Track 1,2; C.O.P.E. 3,4; Spanish Club 3; Baystate Volunteer 2,3,4

Seniors

Emily Sullivan Willer
May 10, 1992

Volleyball 1,2; Tennis 1,2,3,4 (captain); Aegis 4; Debate Team 4; Environmental Club 3,4; Key Club 1,2,3,4; French Club 1,2,3,4; Spartanum 4; Hot Table 3,4

Alexa Marie Yacteen
June 11, 1992

Soccer 1,2,3,4; C.O.P.E 3

Rosemary A. Zehlaoui
January 28, 1992

Baystate Volunteer 3,4

Class of 2010

Katherine Patricia Wrona
June 20, 1992

Volleyball 1,2,3,4; Hockey 1,2,3,4; Lacrosse 1,2,3,4; NHS 3,4; Photography Club 4; Sign Language Club 1

Pik Yee Yuen
Jaunary 16, 1992

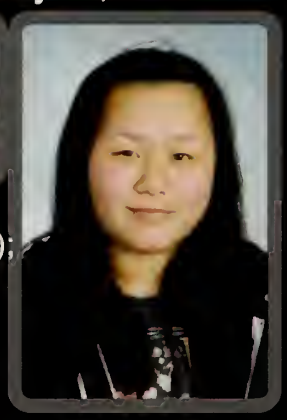

NHS 3,4 (secretary); Key Club 2,3,4; Spanish Club 2,3; Senior Rep

Andrew Mitchell Zemanek
January 27, 1992

Cross Country 1,2,3; Swimming 2,3,4; Robotics Club 4; Extra Innings 3,4

Senior Superlatives

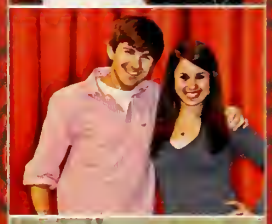

Class Scholar

Marcella Maki & Mike Ahmed

Class Athlete

Devin Abad & Laurie Bonano

Class Clown

Seneca Martensson & Mike Leone

Class Sunshine

Peter Gray & Kellis Dunn

Class Musician

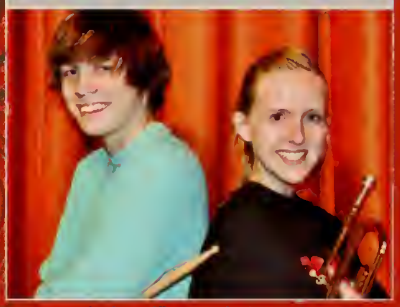

John Estanislau & Rachel McCandlish

Class Artist

Cam Quinlan & Sam Scibelli

Class Chatterbox

Hannah Cushman & Peter Gray

Class Cutie Pie

Peggy Yuen & Nolan Fonda

Class Gossip

Jon Gregalis & Emily Willer

Class Flirt

Meredith Flood & James Bertier

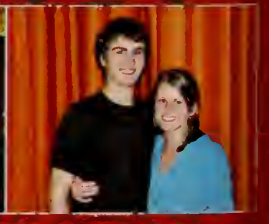

Class Scrub

Cailin Donovan & John Moran

Class Divo and Diva

Jenise Everett & Jake McCarty

Class Couple

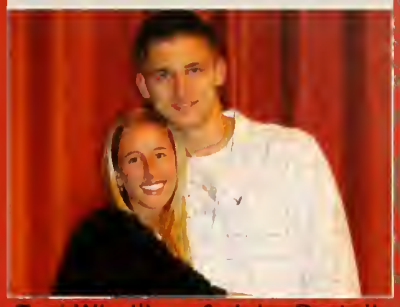

Tori Whelihan & Jake Bartnik

Guy BFFs

Jake McCarty & Greg St. John

Girl BFFs

Jenise Everett & Adriana Brooks

Best Picture Couple

Peter Gray & Seneca Martensson

Best Looking

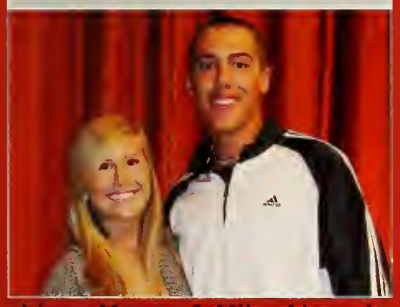

Liane Moses & Mike Ahmed

Best Dressed

Anthony Wiggins & Victoria Matsuk

Best Hair

Adam Hamdani & Jacqueline Conway

Best Eyes

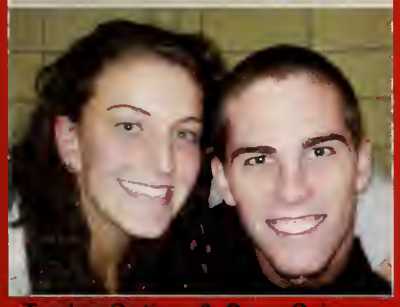

Taylor Setian & Cam Grimes

Best Smile

Carley Johnson & Cam Quinlan

Best Laugh

Jenise Everett & Peter Gray

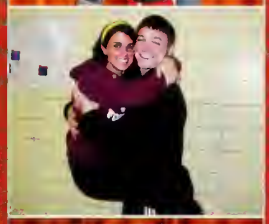

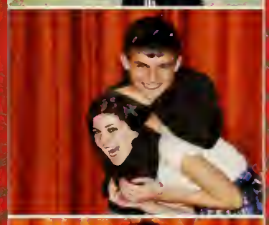

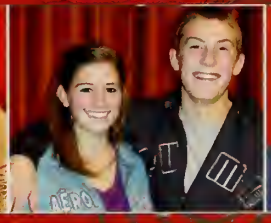

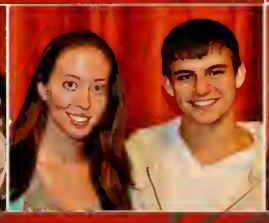

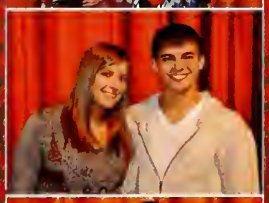

Best Excuse Maker

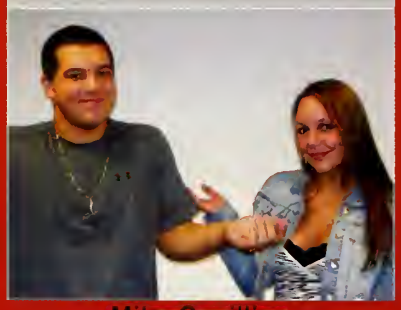

Mike Cuvillier & Becky Morsch

Worst Procrastinator

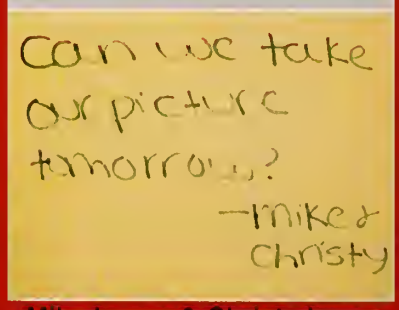

Mike Leone & Christy Imme

Most Respected

Kellis Dunn & Jon Gregalis

Most Changed

Chris Litscher & Jaime Bordoni

Most Energetic

Kyle Demarche & Alexa Yacteen

Most Sarcastic

Danielle Fleishman & Nick Angel

Most Unique

Christine Bechard & Cam Quinlan

Most Accident-Prone

Dave D'Amario & Kaila Flanagan

Most Competitive

Eric Croci & Laurie Bonano

Most Spontaneous

Kyle Demarche & Alexa Yacteen

Most Opinionated

Theresa Anoje & Eric Croci

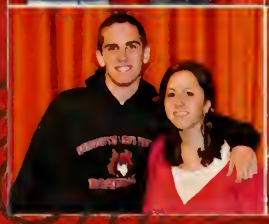

Most Gullible

Peter Casella & Gina Mazza

Most Dependable

Jen Cokotis & Jon Gregalis

Continued Most to Class

Mike Nardi & Jen Cokotis

Life of the Party

Alex Buendo & Starr Houghton

Teachers Pet

Eric Croci & Jen Cokotis

Drama King and Queen

Emily Willer & Joe Mickiewicz

Most Likely to Succeed

Marcella Maki & Ant Wiggins

Most Likely to Rule the World

Nick Korhonen & Bri Bias

Most Likely to Become Rich

Alex Wassung & Rachel McCandlish

Most Likely to be in Mr. Freedom's Office

Mike Salter & Courtney Carnevale

Most Likely to Have Love to Hate Him

Matt Crivelli & Ashley DiSanti

Most Likely to Cover Sarcasm

Matt Crivelli & Danielle Fleishman

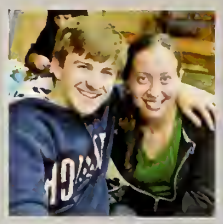

Senior Picnic

With the college application process just around the corner, seniors gladly took this opportunity to abandon senior stresses and spend the day relaxing with friends and grilling up burgers.

Girlfriends

Liane Moses, Danielle Fleishman, Ang Gisolfi, and Korie Sessions take time to pose for a snapshot while relaxing and catching up.

Frosting Surprise

Sarah Sherry surprises Jon Gregalis with a cupcake to the face while everyone is enjoying their desserts.

Lady QB

Claire Dion gets the chance to throw the ball for a touchdown during the football game.

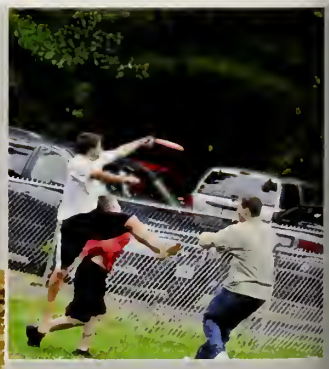

Dirty Catch!

Mike Nardi heroically leaps over Ryan Quinn to make, what he calls a "dirty catch."

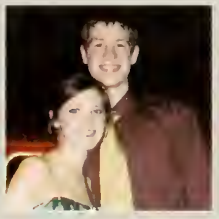

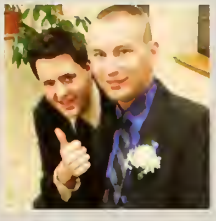
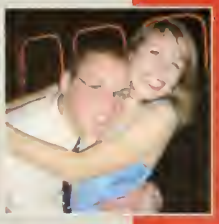

Senior Semi

Senior year was nearly half over when seniors tossed aside their books and kicked up their heels for a night of dancing and laughing at St. Luke's church.

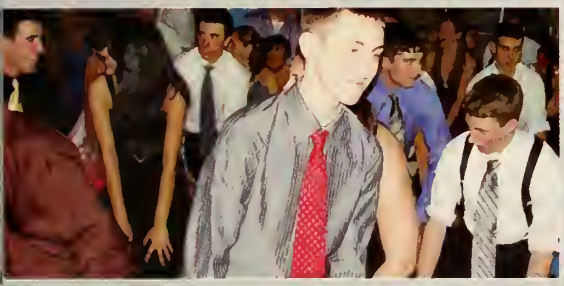
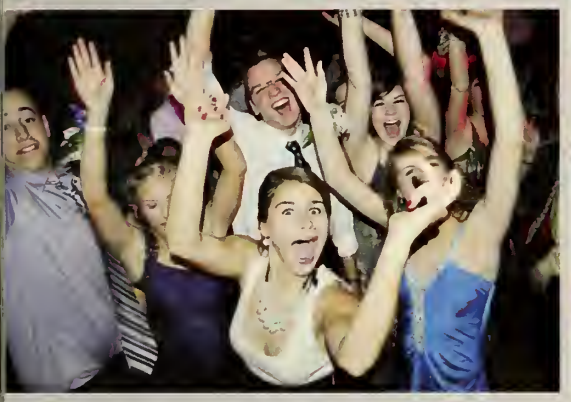

Ron Juan

Kelsey Thibodeau, Rachel McCandlish, and Marcella Maki fawn over junior Ron Lucia.

Dancing Queens

Jenise Everett and Adriana Brooks show off their best moves for a crowd of onlookers.

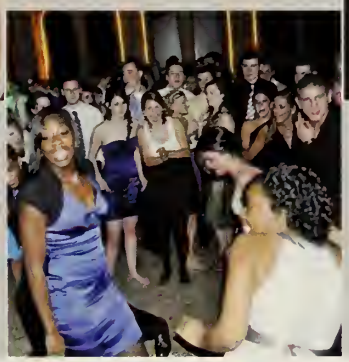

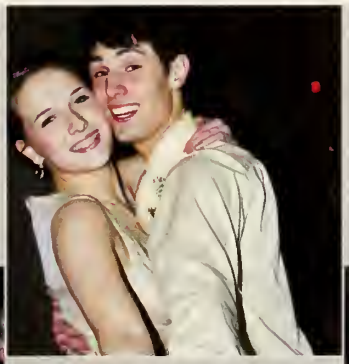

We Go Together

Best friends Isabella Schroeter and Jake McCarty command the dance floor.

Let It Rock

Anthony Shaw, Eric Marcotte, and Tom Salvon ham it up for the camera.

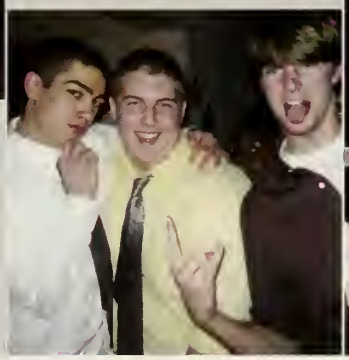

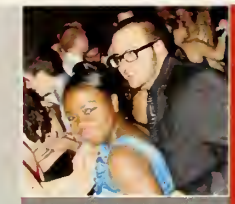

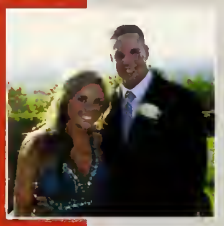

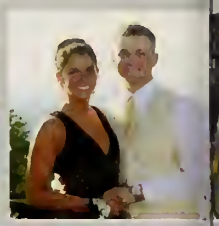

Senior Prom

Though the skies threatened rain, the Senior Prom ended up being a night to remember. The food, the music, and the idyllic night setting at the Log Cabin offered memories that will last the seniors a lifetime.

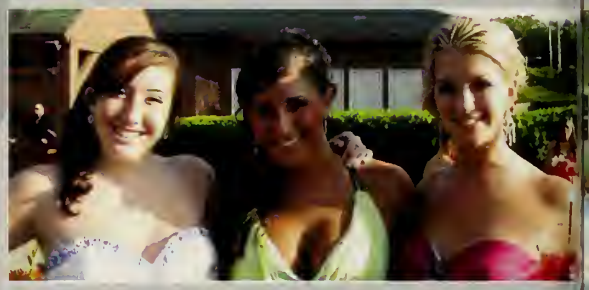

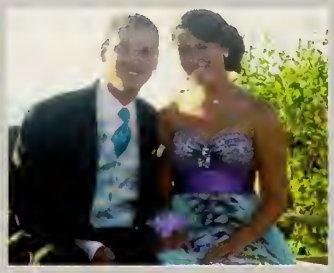

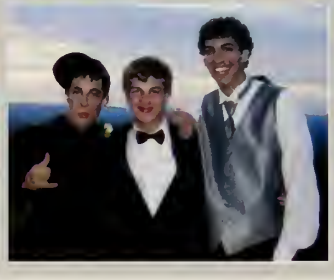

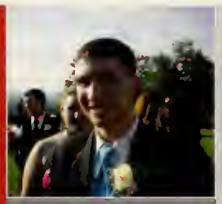
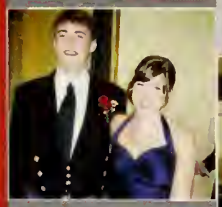
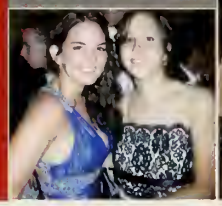

Young Forever

Brenda Pomeroy, Penelope Alexiadis, Mary Lavoie, and Starr Houghton all squeeze together for a picture.

Camera Shy

WhileTheresa Anoje busts a move, Anthony Shaw stubbornly refuses to ham it up for the camera lense.

Cam Sandwich

Chris Allum and Eric Chistolini flank a white-clad Cam Martin on either side.

Belles of the Ball

Best friends Tricia Short, Julia Herrick, Erica Landers, and Kaila Flanagan flaunt their gorgeous gowns.

Graduation

Four years of homework and sports, of tests and labs, of cafeteria food and assemblies, of making friends and making memories, have been leading up to the moment when the seniors could finally receive their high school diplomas. And the class of 2010 finally did it! Congratulations seniors!

As we go on...

Hannah Cushman and Angelina Gisolfi share a laugh as their classmates sit in nervous anticipation behind them.

We did it!

Seneca Martensson and Peter Gray, sporting a pair of 2010 sunglasses, exchange glances as the big moment approaches.

Class of 2010

Seniors toss their hats in the air in celebration, now high school graduates.

Red, White and Lu

Junior Max Lu, along with fellow junior Deanna Avdoulos, led the seniors throughout the ceremony.

Junior Class

Deanna Avdoulos
President

Max Lu
Vice President

Melanie Cormier
Secretary

Kelsey Kibbe
Treasurer

Carolyn Stearns
Member-At-Large

2011

Juniors

Joshua Adams
Azian Akpan
Evan Albert
Jared Anderson
Kirstie Anderson
Brian Andrukonis
Nicholas Ashe

Deanna Avdoulos
Andrew Aveyard
Zachary Bagan
Nicole Batakis
Jaimee Blackburn
Emily Bliss
Ryan Bobianski

Dylan Borrello
Michael Bortolussi
Brandon Bosworth
Samantha Boyd
Jessica Braica
Lindsay Braska
John Brennan

Grace Brown
Brian Buckley
Michelle Burdick
Ryan Burroughs
Amanda Butcher
Trevor Bynum
Brian Cabezas

Antony Calabrese
Christina Caldarola
Michelle Caprile
Dylan Carpenter
Cuidan Chen
Lani Chen
Kelly Christianson

Giuseppe Ciarla
Brenna Clark
Jeffrey Coles
Kristina Collins
Kevin Conant
David Condon
Melanie Cormier

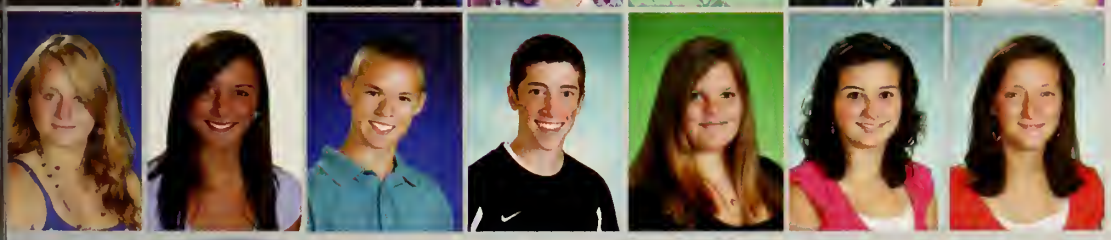

Samantha Cote
Ashley Coughlin
Matthew Courville
James Croci
Allison Crowley
Alessandra D`Angelo
Ashley Dalessio

Juniors

Ryan Daley
Matthew Dalton
Colin Daly
Kathryn Daponte
Vincent Daponte
Jessica Decker
Melissa Demarco

Kevin Dettbarn
Anthony Dieni
Amanda Donovan
Rachel Douglas
Julianne Downie
Carrick Driscoll
Christina Dunlop

Kara Duplessis
Collin Dutko
Tyler Emet
Weston Fazzino
Daniel Ferguson
Alyssa Fisher
Zachary Florence

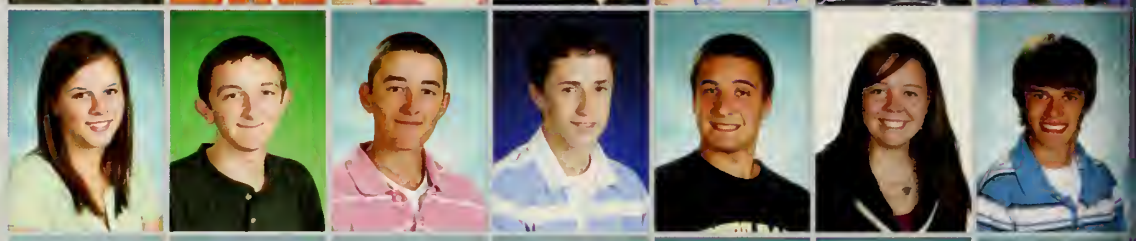

Christopher Footit
Alex Fradette
Christina Franco
Daniel Gagnon
Jonathan Gaines
Alex Galenski
Timothy Gallant

Timothy Gaudet
Maxwell Germann
Ashley Gibson
Brianna Goldrick
Sarah Gomes
Gianna Gonyea
Rachel Goulart

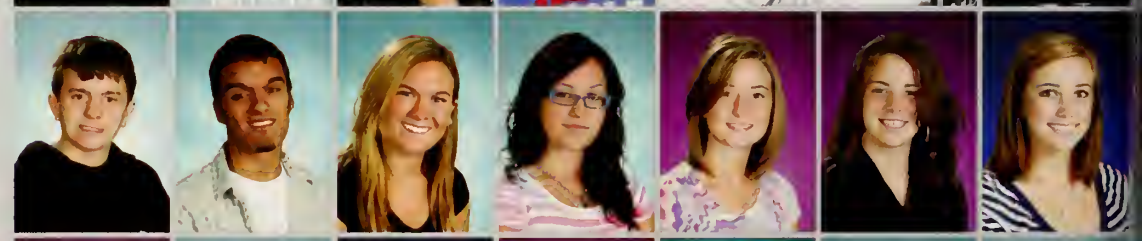

Stephanie Grasso
Megan Grieshaber
James Grudgen
Alyssa Guyer
Anthony Hala
Hunter Hayes
Alicia Herter

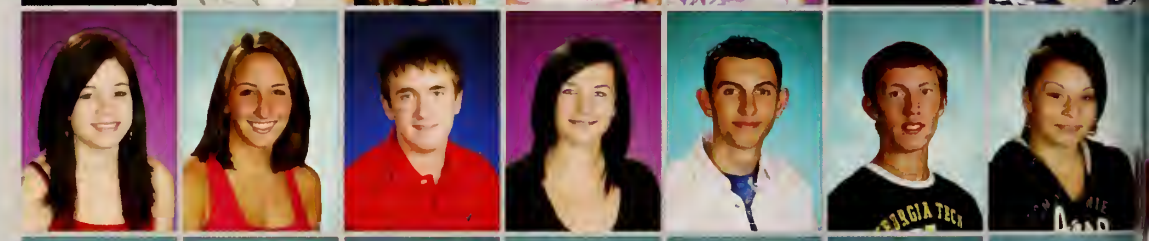

Kristen Hinchey
Cody Hindes
Raymond Holloway
Giana Hovsepian
Givenchy Humes
Kyle Humphries
Christopher Iennaco

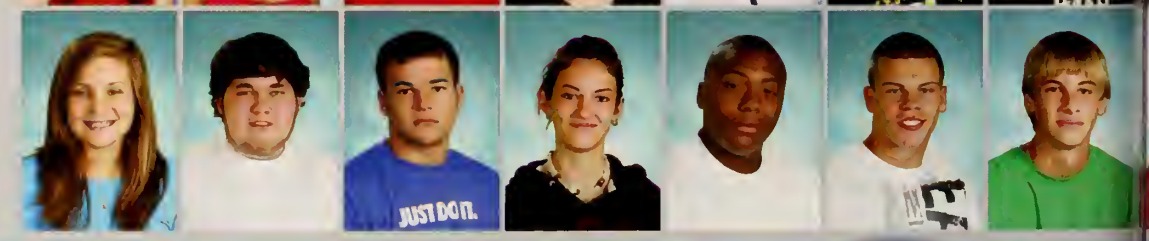

Fatima Iftikhar
Joshua Iwanicki
Calvin Jenkins-Hooley
Hailey Johnston
Taylor Kalomeris
Jocelyn Kane
Charles Karpells

Meghan Kelly
Kelsey Kibbe
Taylor-Ann Kirk
Brittany Kish
Melissa Knox
Jillian Kuehn
John Kuselias

Francesco Lacopo
Evan Lafond
Alexander Lake
Carissa Lambert
Sara Langford
Gregory Laperche
Samantha Larose

Justin Lemke
Matthew Lewis
Howie Li
Brendan Linnehan
Sarah Lizak
Nicholas Loconto
Kristen Lombardo

Katie Loughman
Max Lu
Ronald Lucia
Andrea Lydick
Alyssa Maciorowski
Christopher Macken
Ashley Madison

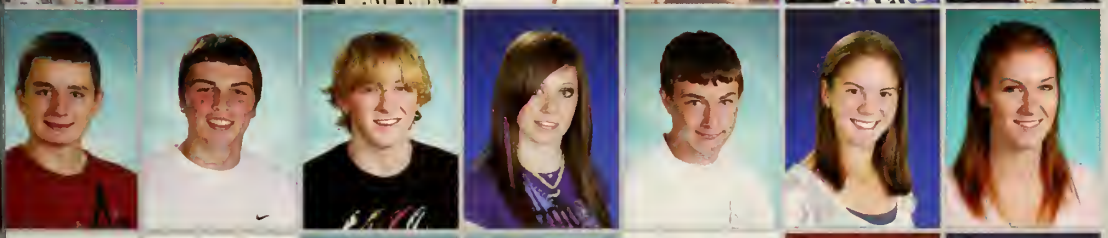

John Margeson
Tristram Maurer
Ian McBride
Christine McCarron
Derrick McLaughlin
Alexandria McMahon
Sarah McMann

Kayla McNabb
Kendra McNabb
Gina Mickiewicz
Jillian Midghall
Danielle Miller
Matthew Miller
Joseph Moleski

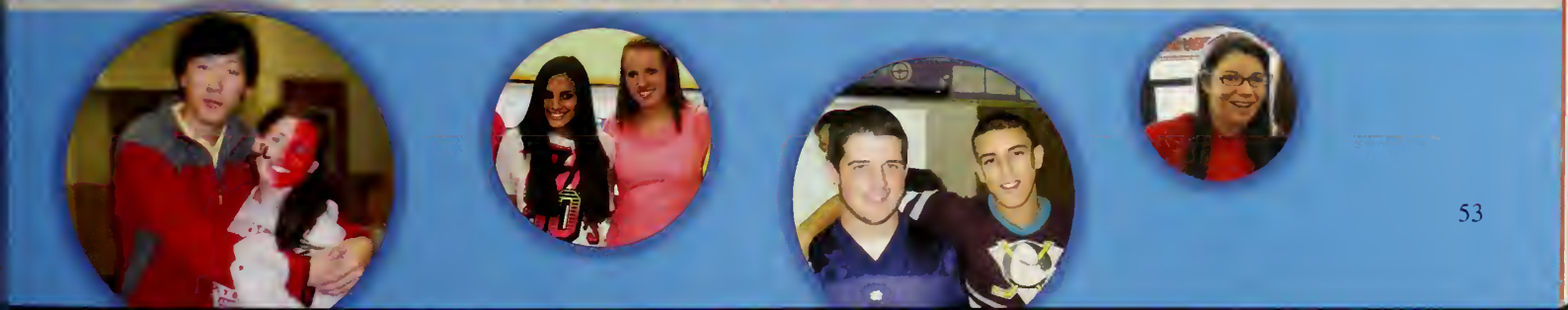

Juniors

Brittany Mondor
Christian Morini
Anthony Morrisino
Kenneth Morrisino
Alexandra Mraz
Shami Murad
Kailah Murphy

Kelsey Murphy
Jessica Murray
Alix Mushenko
Marc Nault
Shannon Niec
Luke Noreen
Matthew Normand

Samantha Normandin
Brett Nowlan
Stephen O`Brien
Joshua O`Dell
Ryan O`Shea
James O`Toole
Olusegun Obi-Sanni

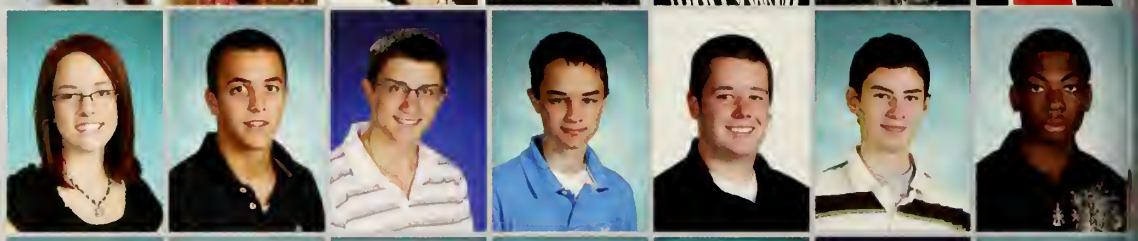

Kenneth Oliver
Christina Om
Dylan Pacelli
Chelsea Pappelardo
Brittany Paquette
Scott Pardo
Deanna Pavlenko

Deanna Pellegrino
Casey Pelletier
Daniel Pennington
Colin Percy
Kaitlyn Peterson
Jessica Phaneuf
Kristina Pioggia

Elisabeth Polchlopek
Margaret Prentice
Cory Quinn
Kelsey Rahilly
Alex Randall
Christopher Rawson
Kirby Ray

Maya Rhinehart
Amanda Ricciardi
Kayla Richard
Sarah Richards
Adaire Robinson
Alexander Rokosz
Kimberly Roman

Taylor Rooney
Jacob Rourke
Joshua Rowley
Sarah Rueli
Cayleigh Russell
Kayla Rybacki
Salvatore Saimeri

Jessie Santer
Brenton Santos
Meghan Sears
Edward Shore Iv
Kaitlin Short
Michael Shvetsov
Joel Silloway

Briana Smith
Sean Smith
Sophia Sorokina
Michael Speight
Kathryn Spencer
Mary Stack
Carolyn Stearns

Nicholas Stellato
Jonathan Stenta
Robert Sullivan
Ashley Thoma
Oluwadamilola Thomas
Alexander Tighe
Miguel Torres

Justine Troxell
Angelina Trudell
Mathew Tryon
Maleka Tucker
Lynne Valois
Rachel Villeneuve
Brett Von Flatern

Amy Weisse
Matthew Wentworth
Lindsey Westlund
Deidre Wheeler
Kylie White
William Whitney Iii
Christopher Williams

Jeffrey Witz
Alexandra Zerwitz
Deqing Zhu

11

ELHS

95

15

RED SOX
RED SOX

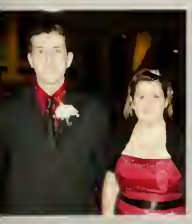

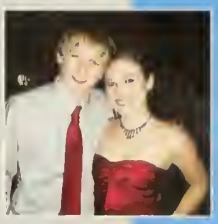

Junior Semi

Though December was looking dreary and cold, juniors were able to light up St. Luke's church for a night at their Arabian Nights-themed dance, where love was definitely in the air.

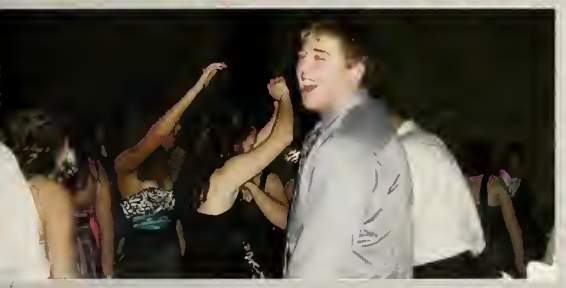

Metallica

Kayla Richard, Michelle Burdick, and Chelsea Pappelardo flaunt their shimmering dresses.

Round it Up

Howie Li, Amanda Butcher, and Mary Stack get together to tear up the dance floor.

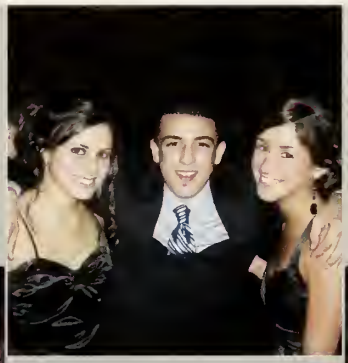

Three of a Kind

Taylor Kalomeris, Kenny Morrisino, and Kelsey Kibbe are all smiles for the camera.

Love Struck

Derrick Mclaughlin and freshman Alyssa Gonyea slow it down for a number.

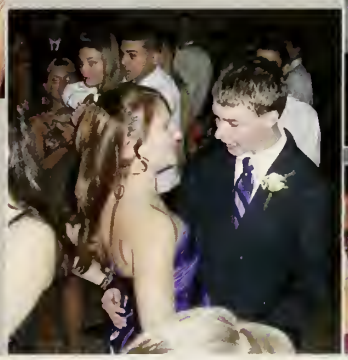

Sophomore Class

Ryan Harrington
President

James Welch
Vice President

Amanda Howell
Secretary

Jessica Grigely
Treasurer

Emily Logan
Member-At-Large

2012

Sophomores

Griffin Albert
Alexa Allen
Ryan Allen
Brett Arel
Kimberlyn Austin
Melanie Avdoulos
Justin Ayala

Garrett Baker
Alyssa Balboni
Connor Barthelette
Taylor Barthelette
Alexia Basile
Brian Bazin
Joshua Beaulieu

Catherine Becker
Giorgi Bengston
Hannah Bernard
Nichole Bernard
Jeffrey Beturne
Kacie Bobianski
Aneesa Bokhari

Nina Bongiovanni
Jocelyn Brocuglio
Franco Bruno
Ryan Cadigan
Nicholas Cafarelli
Brigid Callahan
Nicole Campbell

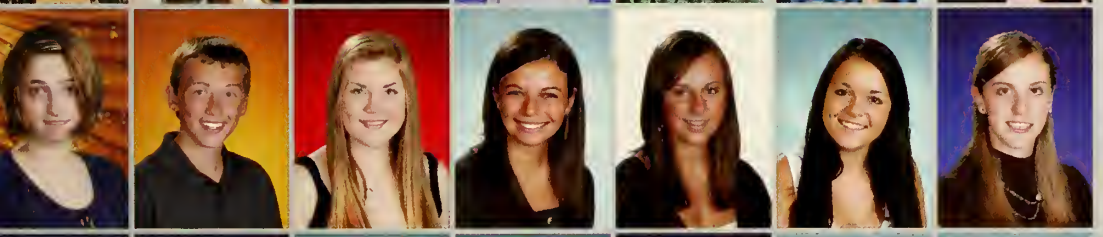

Sara Cardone
Ryan Casey
Alyssa Celentano
Alessandra Cerasuolo
Carley Chapdelaine
Kristen Chevalier
Casey Cirillo

Caitlyn Cohn
Julie Cokotis
Richard Colwell
Andrew Cormier
Alexander Cotter
Kelsey Coughlin
Shereen Cruz

Shoshana Cuch
Nicholas Cutler
Andrea D`Angelo
Kiara Dade
Jeffrey Dalessio
Tiffany Dalessio
Taylor Degray

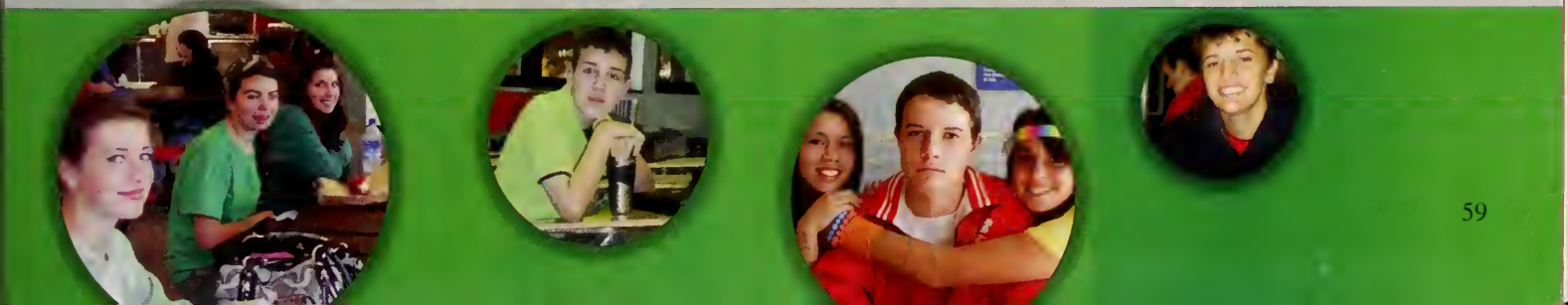

Sophomores

Loren Delisle
Renee Difiore
Patrick Dillon
Joseph Disabito
Elisabeth Docherty
Michael Douglas
David Dubner

Rose Eggleston
Amanda Emet
John Farquhar
Brianna Fenney
Kaleigh Ferrindino
John Fitzgerald
Bronson Fitzpatrick

Gregory Fitzpatrick
Brian Flanagan
Meghan Flynn
Alexa Foley
Casey Foley
Nicholas Fraboni
Holly Framarin

Christopher Frappier
Vincent Frigo
Kara Fritz
Daniel Gagne
Lauren Gagner
Marie Gentile
Michael Glass

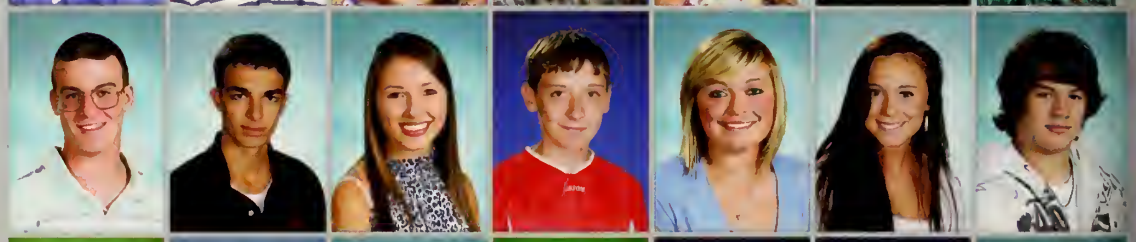

Linda Goldberg
Joseph Goodchild
Julien Gour
Gregory Gousy
Jessica Grigely
Matthew Grudgen
Justin Guyer

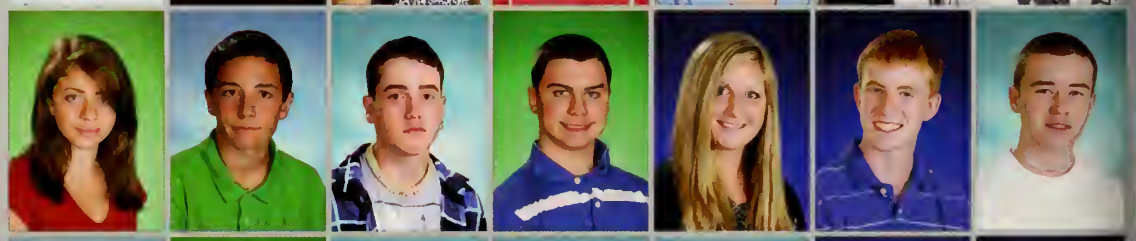

Thomas Hampton
Caleigh Harrington
Ryan Harrington
Brady Hayden
Kenneth Hernandez
Christopher Hodge
Robert Holden

Connor Holland
Alec Horrigan
George Hovsepian Iii
Amanda Howell
Ashley Humason
Zachary Hutchins
Thanh Huynh

Ali Iftikhar
Sarah Indomenico
William Jacques
John Jacquinet
Stone Johnsen
Indy Johnson
Ja-Quan Johnson

Nathan Jones
Cali Kacoyannakis
Alexia Kallaugher
Candace Kasper
Jessica Kazyaka
Jaclyn Keefe
Caitlin Kelly

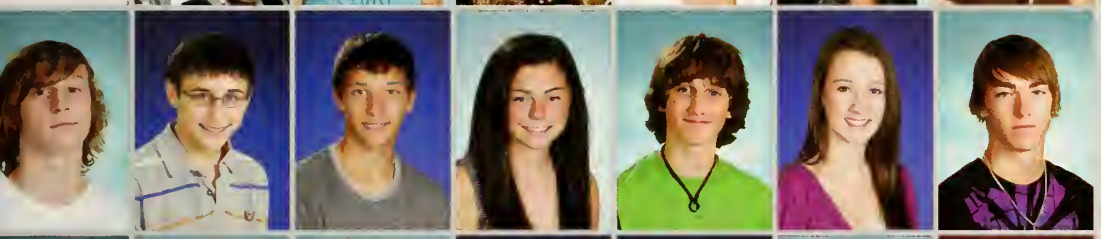

James Kelly
Joshua Kessler
Jeffrey Klofas
Victoria Knight
Nathan Kozach
Emily Lajoie
Matthew Langford

Colleen Latsko
John Laviolette
Anne Leighton
Emily Logan
John Lowney
Lauren Lowney
Kelsey Lyons

Colin Mack
Margaret Mack
Joseph Magnani
Kenneth Malone
Jeffrey Mancuso
Caitlin Marino
Natalie Martin

Michael Masengill
Karina Mayall
Alexandra Mazza
Thomas Mazza
Brandon McAlary
Jordan McNally
Andres Mejia

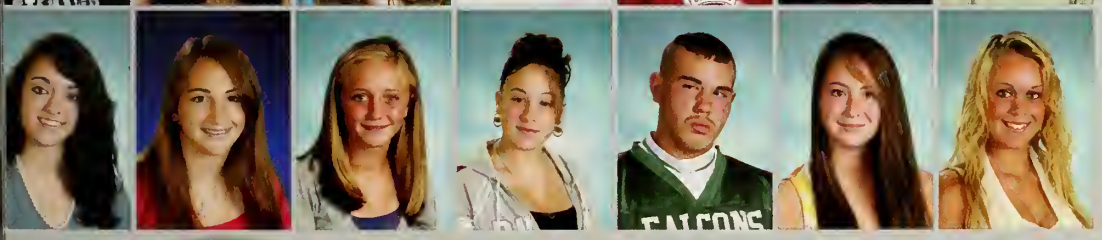

Alethea Melanson
Deanna Mercieri
Rebecca Mercieri
Alexandria Milano
Tyler Millett
Julia Morneau
Christine Morsch

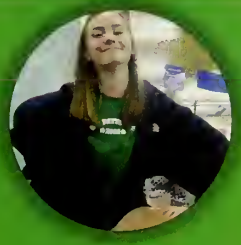

Sophomores

Steven Moyers
Ebony Murphy
Patrick Murray
Melissa Nguyen
Christopher Noel-Labieniec
Lana O`Connor
Makenzie O`Donnell

Matthew O`Neil
Connor O`Shea
Kathleen O`Shea
Joey Otto
Katy Packard
Kyle Peles
Ty Peloquin

Nicholas Pezzetta
Vi Pham
Callie Phillips
Gabriella Pizzanelli
Lindsay Plourde
Kaila Plumb
Eric Pomeroy

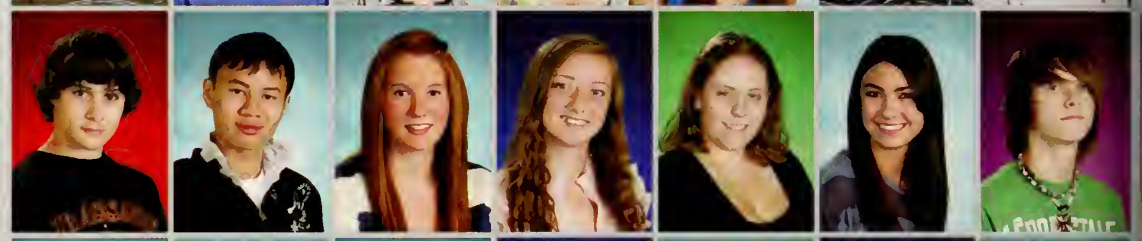

Kelsey Potter
Sarah Prats
Paul Quinn
Emily Rasid
Maxwell Reynolds
Brandon Riggins
Edward Riggio

Daniel Rivera
James Robbins
Joshua Robin
Jared Rollins
Victor Rosa
Nicolas Rovelli
Erin Rybacki

Mathew Salo
Meghan Salvon
Anthony Santaniello
Christopher Sattler
William Sheehan
Kayla Sirard
Kyle Sonoda

Alexander Spalding
Alexandra Spear
Nicholas Spirito
Emily Stetkiewicz
Kayla Sullivan
Michael Sullivan
Christopher Tarbell

John Tarbell
Emily Tatro
Nicholas Tilli
Christopher Tirsch
Samuel Torff
Savannah Trombley
Kenya Tucker

Karly Turgeon
Mark Turowsky
Nathan Varney
Anthony Vega
Sarah Verteramo
Meagan Walczak
Michael Walker

Sarah Waltsak
Chun Wang
Arielle Ward
Ashley Webb
Elizabeth Weithofer
James Welch
Andrew Wilczewski

Devon Wolfenden
Max Wosky
William Wynne
Jack Yacteen
Yvonne Zehlaoui

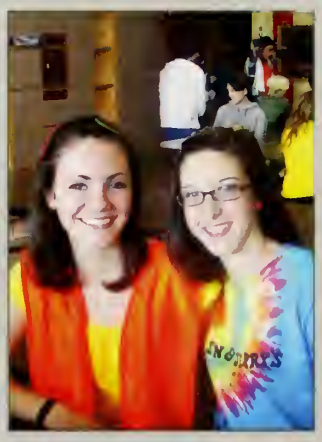

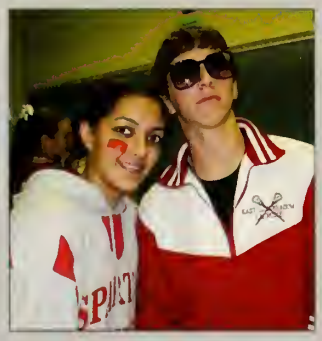

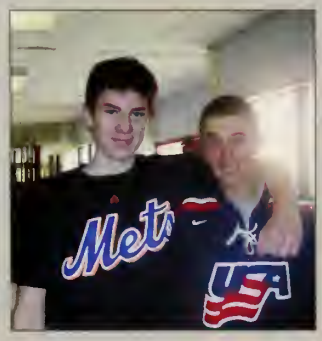

Freshman Class

2013

Brandon Drumheller
President

Gourab Sarker
Vice President

Joe Berrouard
Secretary

Natalie Gaines
Treasurer

Alexandra Babineau
Member-At-Large

Freshmen

Robert Allen
Kayla Anderson
Miranda Anderson
Ashleigh Ayers
Stephanie Azevedo
Alexandra Babineau
David Bach

Stephanie Badach
Sean Baillargeon-Kirley
Brooke Baker
Devon Barthelette
Ariana Becker
Joseph Berrouard
Rebecca Berte

Daniel Besser
Scott Besser
Andrew Blanchard
Jack Blanchard
Deanna Bordoni
Joshua Bosworth
Jacob Boudreau

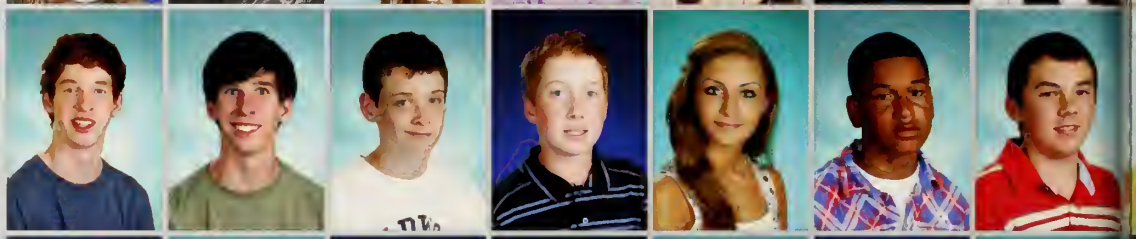

Tia Bowen
Michael Brennan
Ashley Breton
Danielle Brewer
Antoinette Brown
Kaitlyn Buckley
Alexandra Buendo

Ilena Burnett
Thomas Burns
Emily Bushway
Cara Butcher
Vincent Calcasola
Alexandra Calvanese
Lauren Caprile

Andrea Caraballo
Eric Carrington Ii
Kristen Casey
Michael Cintron
Cameron Collins
Kyle Connors
Shawn Connors

Connor Coughlin
Sarah Cowles
Erin Craft
Alexander Crivelli
Whitney Dalessio
Aurianna Davis
Benjamin Demers

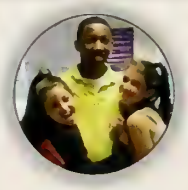

Nicholas Denno
Nicholas Destasio
Samantha Dicastro
Laura Doan
Derek Docherty
Carly Driscoll
Brandon Drumheller

Emily Duchesneau
Lauren Dunlop
Paige Dutko
Darien Ellard
Kate Elmendorf
Hans Fett
Nicholas Fiore

Curtis Fisher
Robert Fisk
William Fisk
Caitlin Fleishman
Matthew Fontaine
Kelsi Ford
Nathan Forest

Ian Fullerton
Natalie Gaines
Anthony Geary
Dillon Gerfin
Rachel Gibson
Alyssa Gonyea
Joshua Gonzalez

Sean Goodrich
Jillian Goulart
Madison Grande
Jacob Grant
Michael Green
Hayley Grimes
Brian Grohe

Jonathan Guinipero
Andrew Hall
Megan Hearne
Elizabeth Herd
Alex Hiller
Breanna Hobbs
Angelica Houghton

Sean Howe
Laurent Humes
Michaela Hyland
Damian Iennaco
Elizabeth Imelio
Elena Iovine
Cody Iwanicki

Freshmen

Rebecca Jenkins
Jessica Johnson
Kellie Jordan
Michael Jordan
Donovan Keeney
Kaitlin Keet
Lauren Kennedy

Octavia Kenney
Mackenzie Keohane
Jeffrey Kirkitelos Jr
Ashley Kleeberg
Hannah Kleeberg
Alexander Lamothe
Cameron Lavallee

Jonathan Lemoine
Emily Loughman
Gerald Loughman
Thomas Lucia
Leah Maclure
Emilie Maggipinto
Tulsi Mali

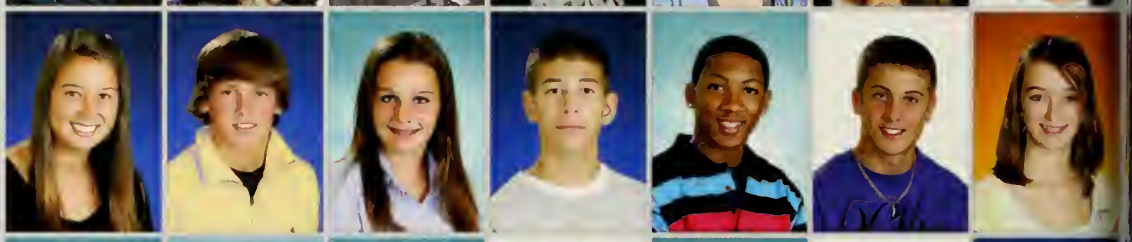

Alaina Martin
Nicholas Martinelli
Michaela Mattoon
Paul Mazza
Brice McAllister
Daniel McGuill
Kiera McNabb

Jennifer McNary
Dean Meade
David Melanson
Nolan Meyer
Brendan Miller
Robert Miller
Raphael Monteiro

Kayla Morrisino
Paul Morrisino
Lauren Morse
Nicholas Moschetti
Tatyana Mutad
Daniel Myslinski
Casey Nicoll

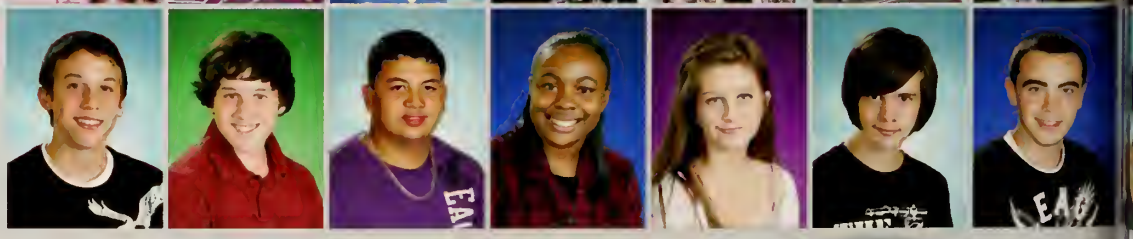

Nicholas Nubile
Nicholas O`Brien
Marcus O`Neill
Elizabeth Oglesby
Phoebe Olin
Seth Olsen
Stephen Olson

Zachary Palmer
Jessica Pappas
Dominic Pappelardo
Paige Pappelardo
Ryan Pattenaude
Caitlin Pavlak
Alla Pavlenko

Benjamin Pelletier
Brooke Pelletier
Taylor Penndorf
Christina Perkins
Brennan Piemonte
Ariana Pizzanelli
Matthew Plifka

Alexis Pothul
Alexander Provoda
Oliver Pysz
Brendon Ray
Brianne Reardon
Nicole Recchia
Jena Rhinehart

Arianna Ricciardi
Tyler Robie
Salvatore Rosario
Melina Rudy
Raymond Rushford
Bryce Santinello
Gourab Sarker

Eli Schwartz
John Scibelli
Nina Servidone
Cameron Sevigne
Hunter Shea
Rodolfo Sheehan
Austin Shuttleworth

Morgan Sibley
Liann Simonds
Brianne Slade
Brian Sleator
Jacob Smith
Jenaquay Smith
Lara Somers

Yana Sorokina
Adriona Spear
Emily Spencer
Anne Stack
Daniel Starer
Samuel Stockhamer
Jonathan Stone

Freshmen

Kayla Stone
Jacob Strohman
Emily Stulgis
Jacqueline Sullivan
Meghan Sullivan
Michael Sullivan
Shannon Sullivan

Brady Sunter
Taylor Suse
Amanda Thibodeau
Kennedy Ukelegharanya
Gabrielle Vega
Nickolas Vernadakis
Nicholas Vumbaco

Ashley Wands
Julia Weithofer
Michael Welch
Traci Welch
Meghan Whitney
Michael Wilkins
Erica Williams

Katia Williams
Mark Winslow
Kayla Wood
Ah`Tavia Wright
Kevin Wynne
Angel Zabalza
Rachael Zemanek

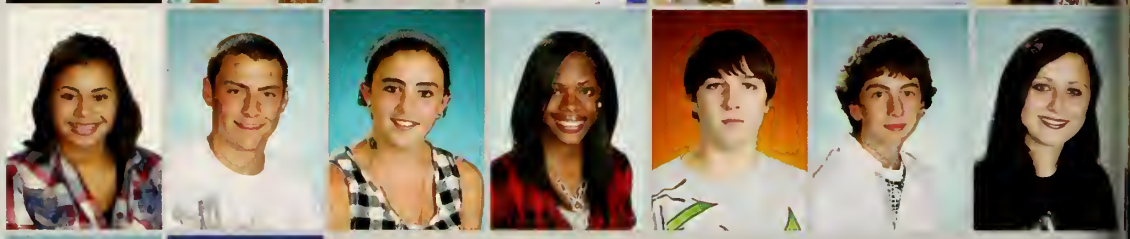

Giuseppe Zemba
Christina Zuraw

CELTICS
20
87
81

Aéropostale

14

AÉROPOSTALE

PISTONS
22
CELTICS
5

ELHS
FRESH
MEN

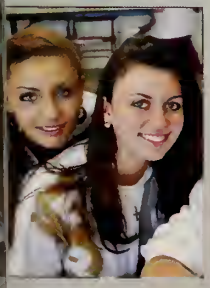

The Faculty *of 2010*

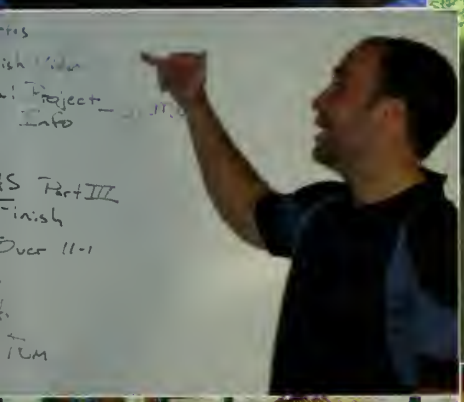

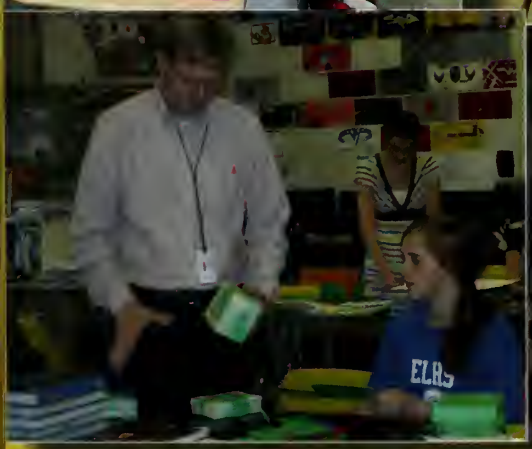

Faculty

Richard Freccero
Principal

A FOND FAREWELL TO

Richard Freccero

ELHS Principal 1987 - 2010

Donald Cavanaugh
Resource Officer

Michael Knybel
Assistant Principal

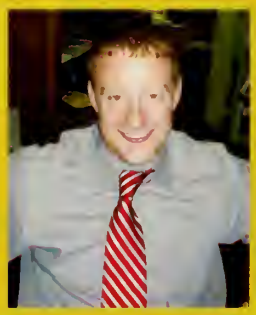

Matthew Bean
Athletic Director / Dean of Students

Linda Bushey
Office Personnel

Louise Disa
Office Personnel

Theresa Hellyer
Office Personnel

Sheila Deam
Guidance Counselor

Lucrezia Illingsworth
Guidance Counselor

Faculty

John Martin
Guidance Counselor

Janet Sullivan
Guidance Counselor

Carmen Velazquez
Guidance Office Personnel

Suzanne Lovotti
Nurse

Elise Sacharcyzk
Nurse's Office Personnel

Marc Maccarini
Career Center

Daniel Myers
Librarian

Joan Flahive
Art Department

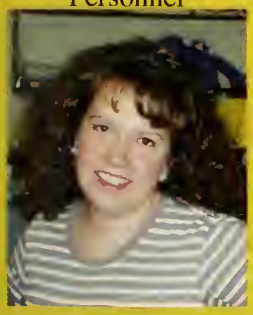

Cynthia Newsome
Art Department

James Kiernan
Fine Arts Department

Carol Toth
Fine Arts Department

Denise Gauthier
Family and Consumer Science

Mary Jane McMahon
Family and Consumer Science

Mark Greene
Technology Education

Todd Les
Technology Education

Mary Schaller-Race
Technology Education

Faculty

Eric Ezer
Business Department

Nicolette Mushenko
Business Department

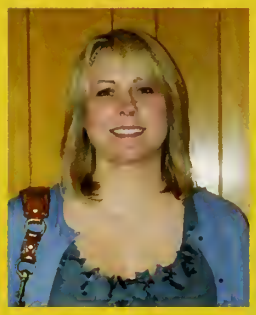

Dawn Quercia
Business Department

Patricia Hafey
Health Department

Kristin Nordin
Health Department

Kimberly Manning
Reading Department

Lynda Abel
English Department

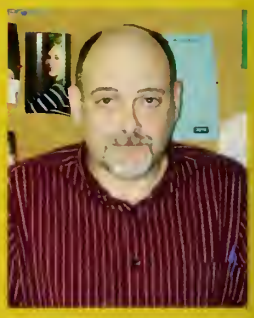

Mark Bail
English Department

Michelle Barone
English Department

Margaret Huba
English Department

John Morrissey
English Department

Frank Paige
English Department

Julie Stark
English Department

Elizabeth Supranovich
English Department

Meghan Szczepanek
English Department

Bonnie Rivera
Foreign Language Department

Faculty

Margaret Sabonis
Foreign Language Department

Margaret Sullivan
Foreign Language Department

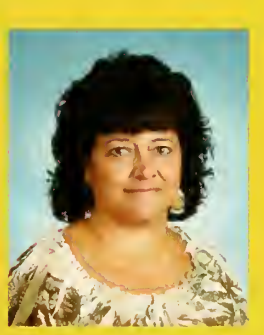

Milagros Tangredi
Foreign Language Department

Amy Turner
Foreign Language Department

Cynthia Walsh
Foreign Language Department

Erica Wright
Foreign Language Department

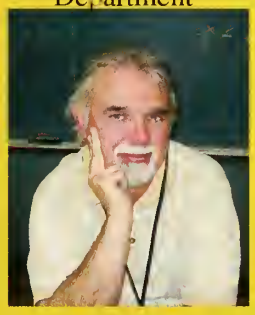

Keith Brownlee
Mathematics Department

Janis Clini
Mathematics Department

Brian Freeman
Mathematics Department

Gilbert Gonsalves
Mathematics Department

Eliel Gonzalez
Mathematics Department

Judith Osborne
Mathematics Department

Christine Ovitt
Mathematics Department

Elizabeth Placzek
Mathematics Department

Mark Townsend
Mathematics Department

Timothy Gerry
Physical Education

Faculty

Alisha Harlow
Physical Education

Diane Lussier
Physical Education

Kevin Magee
Physical Education

Joyce Conlin
Science Department

Cathrine Daly
Science Department

Anthony Fimognari
Science Department

Dina Houle
Science Department

Daniel Maurer
Science Department

Mary Jo Renear
Science Department

Peter Van Buren
Science Department

Katherine Wahlund
Science Department

Marilyn Burke
Social Studies
Department

Darryn Izzo
Social Studies
Department

Glenn Maller
Social Studies
Department

Thomas Pitts
Social Studies
Department

Eddie Polk
Social Studies
Department

Faculty

Kristine Rueger
Social Studies
Department

Raymond Williams
Social Studies
Department

Marilyn Cleavall
Special Education
Department

Lee Johnson
Special Education
Department

Roger McMinn
Special Education
Department

Lynn Reed
Special Education
Department

William Reed
Special Education
Department

Maryellen Kissel
Special Education
Department

Diane Callahan
Special Education
Department

Marilyn Ulich
Special Education
Department

Carla Garnes
Special Education
Department

Laura Cushman
Special Education
Department

Mary Cloutier
Special Education
Department

Tim Leahy
Autistic Program

David Smith
Autistic Program

Matt Christianson
Autistic Program

>> Entrepreneur:

Someone who assumes the financial risk of the initiation, operation and managment of a business.

Pete's Sweets

Peter Gray, '10

"The best part of having my own business is making other people happy."

O' Fluck Apparel

Nick Ashe, '11

"I only bought twenty four shirts in the begining, thinking I was selling only to close friends, but in the end over 300 kids in the high school owned one."

Cuvellier Landscaping

Mike Cuvellier, '10

"I was too young to get hired anywhere else, so I made my own."

AnA Landscaping

Nate Aliengena, '10

"My motivation was being able to be my own boss."

Fresh Cuts

Luke Noreen, '11

"I like being creative and very unique, detailed with peoples hair."

Arna

Tulsi Mali '13

"I get to express myself and allow other people to enjoy the jewelry."

>> Employed Students

Ashley DiSanti '10

Personal Child Care Provider

"The best part is bonding with the children because I don't have any brothers or sisters. I love the children like they're my own family."

Tony Christopher, '10

Donovan's Pub

"The best part of my job is socializing with Irish people."

Alissa Minahan '10, Kelsey Carnovale '10, Taylor Rooney '11, Deanna Avdulos, '11 Kristen Lombardo ',11 Kara Sevigne, '10 Alex Bazin '10, Weston Fazzino '11

CVS Pharmacy

Max Germann, '11 & Emily deBlok, '10

East Village Place

"The best part is making sure the residents are comfortable and feel at home."

Matt Crivelli, '10 Emily Willer '10, Jacqueline Conway '10, & Dylan Guertin '10

Hot Table

"I love being able to interact with all the different customers, and when I first started everyone was very friendly and welcoming."

>> Job Shadows:

is a program for high school students to find out what it is like to be in a specific profession.

Caitlin Donovan '10

Shadow Location:
Mackenzie Engineering
College Major:
Civil Engineering
College:
WPI

Kara Sevigne '10

Shadow Location:
Baystate Hospital
College Major:
Labor & Delivery Nurse
College:
Elms College

Cameron McCallister'10

Shadow Location:
Barnes Airport
College Major:
Aviation Management
College:
Westfield State College

Jennifer Cokotis '10

Shadow Location:
Mass Mutual
College Major:
Corporate Management
College:
UMASS Isenberg School

Megan Flanagan '10

Shadow Location:
Maplewade School
College Major:
English & Elementary Education
College:
Assumption College

Nick Balboni '10

Shadow Location:
ESPN
College Major:
Video Production
College:
Fitchburg State

>> Community Service

"Ask not what your country can do for you, ask what you can do for your country" ~ JFK

Peter Casella '10

For four years, Peter was a "buddy" to a boy with autism. He was honored by the Community Resources for People With Autism, who presented him with a "You Are There For Me Award".

Melissa King '10

Melissa volunteered at the weekly non-profit cat adoption agency Another Chance For Homeless Cats helping set up for the adoptions and organize fundraisers.

Azian Akpan '11

Azi volunteered at the East Longmeadow Public Library shelving books and working at events in the children's section.

Marc Nault '11

Marc volunteered at the crop walk, loaves & fishes, and at his church's sunday school.

Anthony Vega '12

Anthony volunteered at the Special Olympics, baseball opening day ceremony and activities, the Caribbean Festival, and at the Five Star Basketball Camp.

Paul Mazza '13

Paul was a volunteer assistant coach for the 11-12 year old WTM hockey team.

Aegis Yearbook *p. 85*

Debate Team *p. 86*

Spartanum *p. 89*

Drama *p. 95*

Band *p. 92-93*

Chorus *p. 91*

National Honor Society *p. 97*

Photography

Schools Match Wits *p. 96*

Student Council

Spartan Spectator Newspaper *p.90*

Math Team *p. 86*

Ping Pong

Key Club *p.98*

Literary Magazine *p. 101*

CLUBS

Robotics *p. 94*

French Club

Chinese Club

Spanish Club

Environmental Club *p. 87*

Latin Club *p. 100*

Business Club *p. 96*

Child Development

C.O.P.E. *p. 99*

Cafe East *p. 88*

The yearbook staff works diligently in order to ensure that all students, clubs, and sports are well represented in the book. This year's yearbook was the most inclusive ever, featuring everything from spirit week to graduation.

Editors-In-Chief, Underclassmen & Faculty:
Paula Cruz
Corinne Sullivan

Senior Section:
Angelina Gisolfi

Groups & Clubs:
Jaime Bordoni

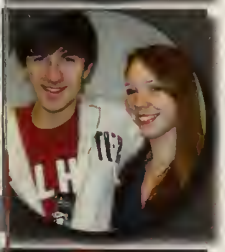

Advertising:
Jonathan Gregalis
Kara Sevigne

Sports:
Joe Walz
Haley Pleasant

Editor's Note

For the fifty years that students have filled the halls of East Longmeadow High School, fifty yearbooks have been produced, each one as diverse and unique as the individuals among the pages. To commemorate the Golden Anniversary of the high school, we strived to reflect not only the activities and accomplishments of its current students and faculty members, but all those who have contributed to making this school such an esteemed institution. Throughout these pages echoes not only the voices of our own peers and teachers, but those belonging to fifty years of East Longmeadow High School alumni. However, the most inclusive yearbook ever could not have been compiled without countless hours of dedication and several sources of tireless effort. The following deserve our sincerest gratitude.

Amy Dunn, for guiding us effortlessly through each deadline and making sure we never lost sight of our ultimate goal.

Jostens, for allowing us to push back our deadlines when our energy waned and our schedules grew too busy to submit each section on time.

Grynn & Barett, for photographing members of our class for their senior portraits, as well as many other members of the school in action during sporting events.

Craig Dinne, for helping us to brainstorm and initiate the best yearbook we could create.

Mrs. Hellyer, Mrs. Disa, Mrs. Bushey, and Ms. Velazquez, for helping us track down the elusive students we couldn't track down ourselves.

The Community of East Longmeadow, for your incredibly generous donations and for allowing us to attend a school system of such merit and integrity.

Mr. Mac, for being the backbone of this endeavor and always keeping us on track. Without your financial savvy and knack for keeping on deadlines, we couldn't have completed this yearbook!

Our fantastic editors Angelina, Jon, Kara, Jaime, Haley, and Joe, for your hours of dedication to the completion of this yearbook. We hope you'll be as proud as we are to see your finished product in print!

Last but not least, the ***Class of 2010***, for making this year the most memorable one of our lives. Many of these pages would be empty if it weren't for your luminous and ambitious spirits. Best of luck in all your future undertakings. May you achieve everything you deserve in life!

Happy 50th Anniversary, ELHS!
Corinne & Paula

Debate Team

Debaters compete in the Connecticut Valley Debate League and, although the season runs from January to February, preparation begins in September or October. Students must possess a strong desire to conduct extensive research on the debate topic and to speak assertively in public.

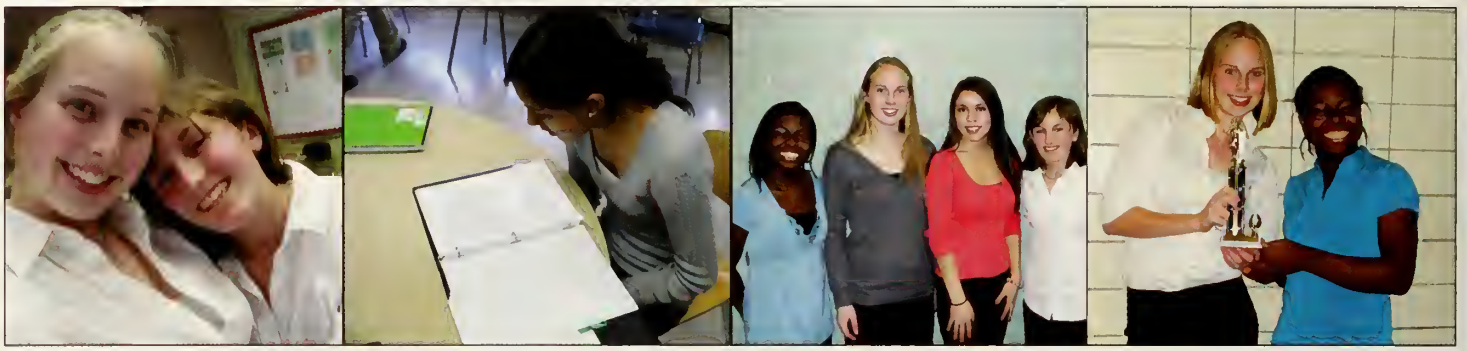

Math Team

The team members, chosen by the math team advisor, compete with other area schools five times during the school year. At each meet, the students take tests for the purpose of achieving high individual and team scores. At the end of the year the top three schools in the league advance to the Massachusetts state competition.

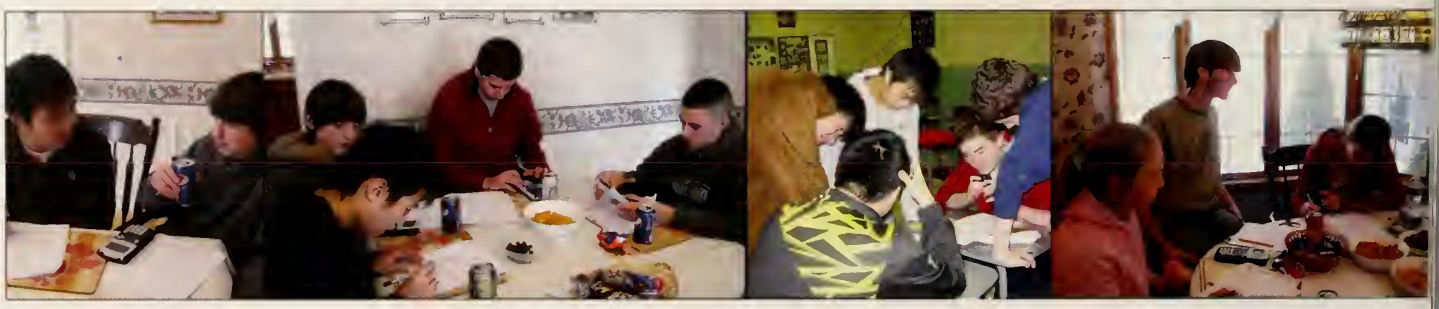

Environmental Club

Environmental Club focuses on environmental issues on a local, state and national level. Awareness of environmental issues and the importanace of maintaining biodiversity are among the many topics addressed. Members raise money to support the efforts of conservation organizations, and volunteer their time and talents to a variety of school projects.

President: Marcella Maki
"My favorite memory was the end of the year scavenger hunt and ice cream party. I also like how much the club has accomplished, especially through Awareness Week."

Vice President: Caitlin Donovan
"I really like that the club is able to bring together different ideas for projects that raise awareness in our school and promote environmental sustainability."

Secretary: Azi Akpan
"Before I joined I felt alone in my eco-friendly efforts, but once I became a member, the positive energy of the club motivated me to become more passionate about being greener."

Treasurer: Alex Cotter
"I have learned to take an active part in the community and I feel like I can make a difference."

Cafe East

Cafe East is a student run program that runs weekly out of the Culinary Arts room. Led by Mrs. McMahon and Mrs. Gauthier, students utilize their culinary ability in order to produce snacks and small meals for the school popluation to enjoy.

Spartanum Spectaculum is a yearly talent show organized by student directors. The show is comprised of various student acts. Centered around a unique theme, performers and directors work together to make sure the theme is carried throughout the show.

Director:
Marcella Maki

Director:
Eric Croci

Director:
Kellis Dunn

Director:
Eddie Mesiti

Music Director:
Dave Placzek

Writing Director:
Corinne Sullivan

Art Director:
Sam Scibelli

Writing Director:
Jon Gregalis

Spartan Spectator

Ms. Abel Faculty Advisor

The school newspaper, *Spartan Spectator*, informs the student body of many breaking news events on a regular basis. The activity includes interviewing, writing stories, doing research and keeping up with school, town, national and international news, and meeting deadlines. Several issues are published throughout the year.

Editor-in-Chief:
Tamara Sacharczyk

Features
&
Entertainment Editor:
Meg Flanagan

News Editor:
Theresa Anoje

Sports Editor:
Jake Denver

Chorus

Chorus is a close-knit community of singers whose mission it is to create beautiful music, have fun, and promote musical education. Anyone who would like to improve his or her singing skills and have fun while doing it would be a welcome addition to chorus.

Faculty Advisor: Ms. Toth

Section Leader:
Mary Stack - Soprano

Section Leader
&
Music Librarian:
Suzi Nichols

Section Leader:
Mike Buckley - Bass

Section Leader:
Colin Daly - Tenor

Secretary:
Sarah Abts

Treasurer:
Maddie Ball

Band

Participants in band are able to make music with friends, have fun, and be a part of school and community events.

Drum Major:
Matt Lareau

Drum Major:
Marcella Maki

Asst. Drum Major:
Marc Nault

Brass Captain:
Rachel McCandlish

Woodwind Captain:
Dave Placzek

Drum Captain:
John Estanislau

Robotics

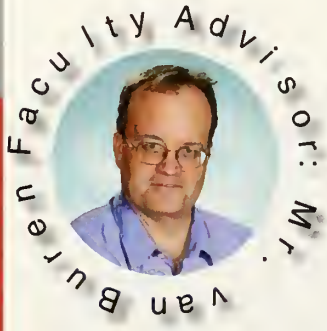

The team is involved in a robotics project with the aim of designing and building small-scale robots which compete in local and regional VEX robotics competitions. Our teams have completed ten competitions in the last three years, and have gone to the World Championships in Dallas, Texas two years in a row. This club is great for people who like engineering competitions, and teamwork.

Participants in Drama gain confidence as they take on the responsibilities of meeting deadlines for advertising, promotion, ticket sales, program printing, and of course, performances. The camaraderie of a group of individuals combining to produce a live theatre event is immensely enjoyable and builds wonderful memories and friendships that last a lifetime.

"It's been great to work and laugh alongside my friends in Drama Club."
-Frank Lacopo

"Joining the Drama Club was the best thing I've done. Nobody is afraid to be themselves, and I've never felt more welcome."
-Rachel McCandlish

As Schools Match Wits

Produced at the studios of Westfield State College and broadcast on WGBY, As Schools Match Wits delivers all of the fun of the classic high school quiz-show and introduces a new generation of high-school students to one of the few public competitions that stresses knowledge over physical ability.

Business Club

The business club is a new program at ELHS for young and eager entrepreneurs looking to gain first hand experience in various business areas.

National Honor Society

Membership is based on outstanding achievement in scholarship, character, leadership, and service. The club focuses on education both at ELHS and around the world. Members tutor fellow students and raise money for educational purposes in impoverished nations.

President:
Corinne Sullivan

Vice President:
Jonathan Gregalis

Secretary:
Peggy Yuen

Treasurer:
Eric Croci

Member-At-Large:
Rachel McCandlish

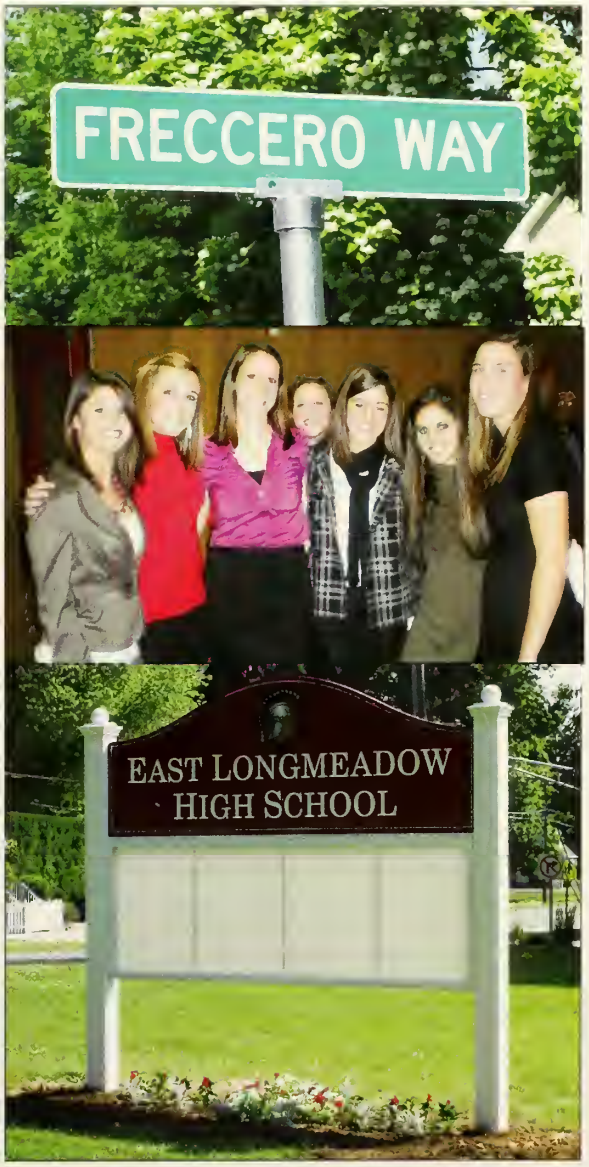

Key Club

Burke Faculty Advisor: Ms.

The Key Club's purpose is to serve the school and the community through projects such as fund-raising, volunteer work and assistance in school-related activites.

Jon Gregalis, ***President***

Caitlin Donovan, ***Vice President***

Kellis Dunn, ***Secretary***

Carol Haskell, ***Treasurer***

Megan Flanagan, ***Bulletin Editor***

Kathleen Hanifan, ***Member-At-Large***

"I never realized what kind of impact I could have upon the global community. We have helped people of all ages and demographics, which is truly an amazing concept."

Jon Gregalis, ***President***

A peer eduactor is a reassuring role model for students who often feel unsure in making decisions about alcohol and drugs. Being a peer educator is being able to be an effective communicator and leader. Interact with the community and educate others about the dangers of destructive behavior.

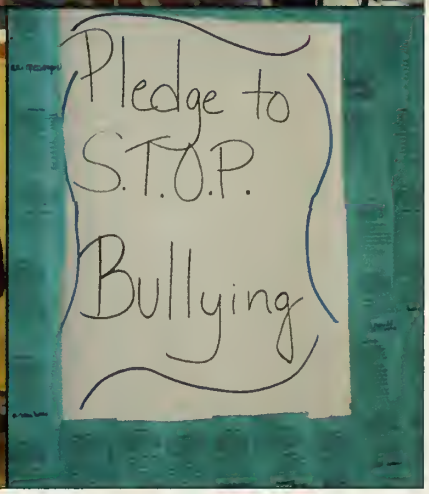

Latin Club

This club allows students the opportunity to explore more fully areas of Greco-Roman Culture.

Co-President:
Jake McCarty

Co-President:
Kaitlin Short

Vice President:
Christina Dunlop

Secretary:
Stone Johnsen

Literary Magazine

This club offers students the opportunity to explore literature through the diverse writings of peers.

Editor In Chief
Marcella Maki

Managing Editor
Samantha Scibelli

Layout Editor
Corinne Sullivan

Assistant Editor
Eric Croci

STAFF

Editor-in-Chief
Marcella Maki

Managing Editor
Samantha Scibelli

Layout Editor
Corinne Sullivan

Assistant Editor
Eric Croci

CONTRIBUTORS

Marcella Maki

Samantha Scibelli

Corinne Sullivan

Christian Litscher

David Placzek

John Gregalis

Brianna Bias

Maddie Ball

Amanda Butcher

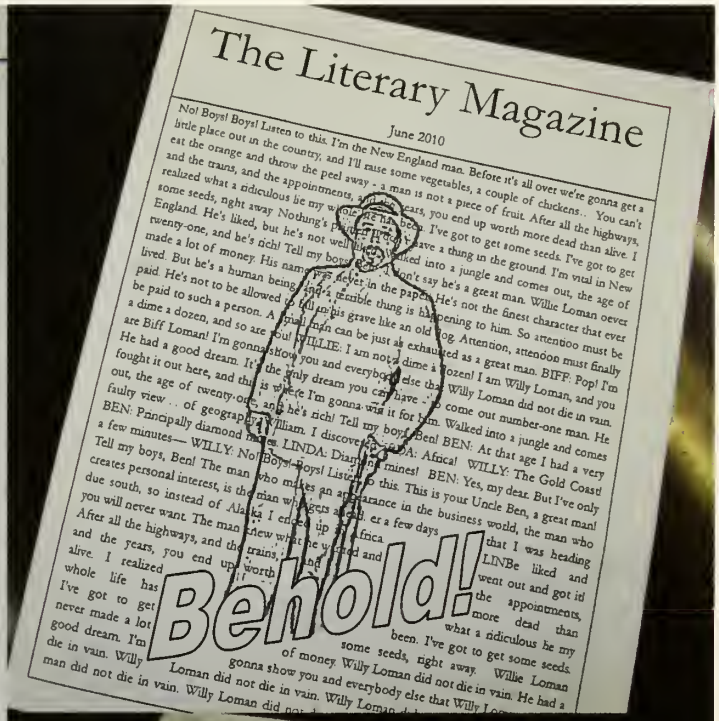
The Literary Magazine

June 2010

Behold!

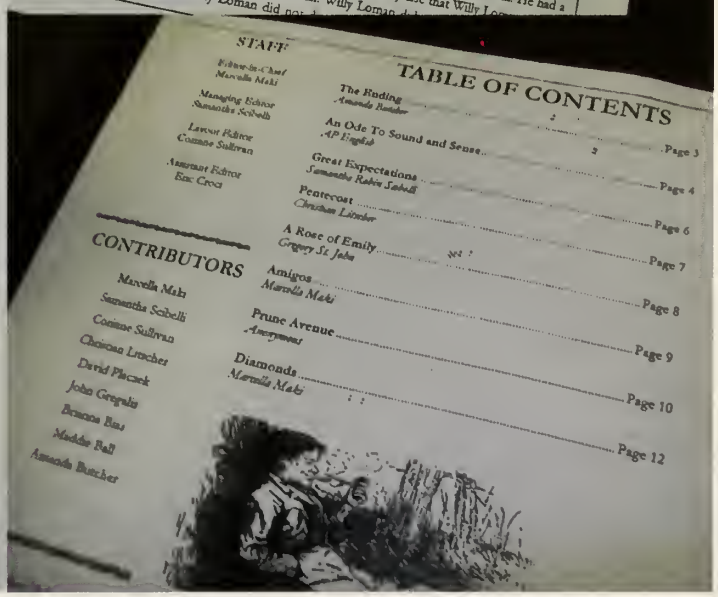
STAFF

CONTRIBUTORS

TABLE OF CONTENTS

The Ending 2
An Ode To Sound and Sense ..... Page 3
Great Expectations ..... Page 4
Pentecost ..... Page 6
A Rose of Emily ..... Page 7
Amigos ..... Page 8
Prune Avenue ..... Page 9
Diamonds ..... Page 10
..... Page 12

SPARTAN

All-Time Team Records: 1960-2010

TEAM	W	L	T	WIN %
Girls Indoor Track	68	8	0	89.5%
Golf	516	214	16	70.2%
Boys Swimming	389	171	4	69.3%
Girls Track	219	103	6	67.7%
Boys Indoor Track	46	28	1	62.0%
Girls Swimming	308	212	2	59.2%
Boys Soccer	342	241	125	57.1%
Boys Track	258	196	0	56.8%
Girls Volleyball	150	121	0	55.4%
Wrestling	267	221	6	54.7%
Hockey	451	374	89	54.2%
Football	254	222	8	53.3%
Girls Cross Country	130	114	1	53.3%
Girls Tennis	283	250	2	53.1%
Boys Volleyball	136	134	0	50.4%
Boys Cross Country	195	206	0	48.6%
Girls Soccer	240	268	72	47.6%
Field Hockey	240	274	110	47.3%
Baseball	437	490	2	47.1%
Boys Basketball	455	523	0	46.5%
Boys Tennis	317	384	1	45.2%
Girls Lacrosse	101	127	2	44.3%
Softball	315	419	0	42.9%
Girls Basketball	337	458	0	42.4%
Boys Lacrosse	97	151	1	39.2%
Girls Gymnastics	57	109	0	34.3%
TOTALS	6608	6018	448	52.3%

ATHLETICS

2009 - 2010 Team Records

TEAM	W	L	T	TITLES
Girls Indoor Track	8	0	0	League
Girls Track	10	2	0	
Football	10	2	0	League
Baseball	19	4	0	League
Girls Basketball	20	5	0	Wmass
Boys Basketball	19	5	0	WMass
Boys Indoor Track	6	2	0	
Boys Volleyball	15	5	0	
Girls Tennis	14	5	0	
Golf	14	6	0	
Wrestling	13	6	0	
Boys Cross Country	7	4	0	
Boys Soccer	10	5	4	
Girls Lacrosse	10	7	0	
Boys Swimming	6	5	0	
Girls Swimming	6	5	0	
Girls Soccer	8	7	5	
Boys Lacrosse	8	9	0	
Girls Cross Country	5	6	0	
Girls Volleyball	8	10	0	
Boys Tennis	6	9	0	
Field Hockey	5	12	2	
Hockey	5	14	2	
Boys Track	1	6	0	
Softball	2	16	0	
TOTALS	235	157	13	

FALL SPORTS

spartan athletics

Cheerleading

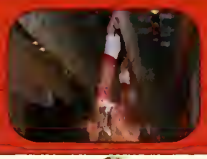

Starrett Houghton, '10
"I am going to miss singing on the bus rides at the top of our lungs."

Brianna Bias-Kaye, '10
We really worked hard to prepare for the pep rally this year, and we pulled it off better than I could have ever imagined.

Jessica Hamilton, '10
"My most memorable moment of the season was the pep rally, we had a lot of new stunts and I won't forget some of the teachers telling us it was the best pep rally they had seen in years."

First Row: Starr Houghton, Bri Bias-Kaye, Jess Hamilton. Second Row: Ali Zerwitz, Chelsea Pappelardo, Michelle Burdick, Melissa DeMarco, Christina Franco. Third Row: Antionette Brown, Alexandra Calvanese, Natalie Martin, Lauren Lowney, Taylor DeGray, Morgan Sibley, Alyssa Gonyea.

TOP LEFT
Michelle Budick shows her spirit off the football field. These cheerleaders cheer for all sports!

TOP RIGHT
Bri Bias-Kaye smiles for the camera mid cheer.

BOTTOM LEFT
The Spartan Cheerleaders root on the football team as they battle with Northampton.

BOTTOM RIGHT
Jess Hamilton sports her costume before getting on the bus for the Holyoke game, where the girls cheered in Halloween costumes.

Boys Cross Country

First Row: Nate Mooney, Tom Salvon, Cam Martin, Chris Allum, Ryan Harrington, Kyle DeMarche, Zac Florence, Zach Bagan, Dylan Hegarty, Brian Flanagan. Second Row: Chris Tarbell, Matt Plifka, Gourab Sarker, Chun Wang, Greg Fitzpatrick, Jack Lowney, Matt Benoit, David Placzek, John Kuselias, Matt Tryon, Eddie Meseti. Third Row: Ian Fullerton, Brian Grohe, Scott Besser, Kevin Conant, Shane Latsko, Josh Beaulieu, Jay Laviolette, Eric Pomeroy, Scott Pardo, Coach Corbett.

Kyle DeMarche, '10
"My most memorable moment this season was when our team won the Hartford Invitational."

Brenden Russell, '10
"My most memorable moment of the season was when we won an invitational in Hartford because I felt as though it was a real team effort."

SCOREBOARD

Ludlow	Loss:28-27
Holyoke Catholic	Win:20-39
Northampton	Loss:32-27
Monson	Win:20-41
Mohawk	Win:21-40
Southwick	Win:17-42
South Hadley	Win:17-44
Amherst	Loss:34-23
Longmeadow	Loss:33-23
West Side	Win:24-35
Westfield	Win:26-31

TOP LEFT: Seniors Nate Mooney and Ryan Craft stick together to keep West Side behind them.

TOP RIGHT: Sophomore Ryan Harrington keeps a steady pace to stay in the front of the pack.

BOTTOM LEFT: Brendan Russell, Shane Latsko, and Josh Rowley start the race of with a big lead on West Side.

BOTTOM RIGHT: Joe Disabito hustles to keep up with his West Side opponent.

Girls Cross Country

Grace Byrne, '10
"My most memorable moment of the season was having wheelbarrel races and playing soccer during practice instead of running."

Kelsey Carnovale, '10
"My most memorable moment was when the team played music on the cement when it was pitch black out. Also, when Nikki and Steffi ran into each other at our meet."

Nikki Henderson, '10
"My most memorable moment was when we won our first meet because we didn't think we would win any."

First Row: Breanna Hobbs, Kelsey Carnovale, Grace Byrne, Giorgi Bengston, Nikki Henderson. Second Row: Meg Salvon, Carley Driscoll, Ashley Madison, Caitlin Donovan, Ali McMahon. Third Row: Steffi Henderson, Claudia Noah, Jocelyn Kane, Sara Richards, Coach Budd.

TOP LEFT: Senior captain Kelsey Carnovale pulls ahead of Northampton and closes in on the finish line.

TOP RIGHT: Trying to beat her personal record, Caitlin Donovan increases her strides.

BOTTOM LEFT: Ali McMahon steps up her pace to finish the race first.

BOTTOM RIGHT: Neck and neck with her opponents, Sarah Richards tries to take a lead on Northampton.

SCOREBOARD

Holyoke Catholic	Loss:44-17
Ludlow	Win:24-35
Northampton	Loss:44-17
Monson	Loss:38-21
Mohawk	Win:27-28
Southwick	Win:23-34
South Hadley	Win:24-31
Amherst	Loss:44-17
Longmeadow	Loss:42-19
West Side	Win:17-38
Westfield	Loss:29-26

Field Hockey

First Row: Haley Pleasant, Samantha Dubner, Mary Lavoie, Liane Moses, Chelsea Fisk, Kristin Phillips, Gina Mazza, Tori Whelihan, Seneca Martensson. Second Row: Megan Sears, Lexi Mazza, Sarah Rueli, Taylor Kravitz, Hayley Grimes, Taylor Kalomeris, Sam Cote. Third Row: Christina Caldarola, Rachel Goulart, Deanna Avdoulos, Coach Lussier, Kelsey Murphy, Kelsey Rahilly, Maggie Mack.

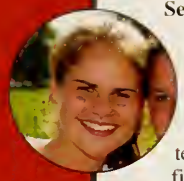

Seneca Martensson, '10
"My most memorable moment of this season was the second half of our Agawam game. We all pulled together as a team and left it all on the field. We "had nothing to lose."

Taylor Kravitz, '10
"My most memorable moment part of the season was all our team's inside jokes and our game vs. Northampton when Sarah had a great story for us!"

SCOREBOARD

Cathedral	Win:1-0
Northampton	Tie:1-1
Palmer	Loss:1-2
Southwick	Win:3-1
West Side	Win:2-0
South Hadley	Loss:1-3
Amherst	Tie:1-1
Minnechaug	Loss:2-3
Agawam	Loss:4-2
Quaboag	Loss:0-3
Cathedral	Loss:0-2
Westfield	Loss:1-6
Longmeadow	Loss:0-2
Palmer	Loss:0-1
Northampton	Win:2-0
Southwick	Win:1-0
South Hadley	Win:3-2
West Side	Loss:0-1

TOP LEFT:
Captain Seneca Martensson and senior Gina Mazza stand in their ready positions prepared to block Agawam's free-hit.

TOP RIGHT:
Captain Taylor Kravitz lunges for the ball to keep it out of the defensive territory.

BOTTOM LEFT:
2009's only freshman player to make varsity, Hayley Grimes, attacks the ball to advance the play up the field.

BOTTOM RIGHT:
Senior Kristin Philips follows through with her shot after driving it up the field for the spartans.

JV & Freshmen

First Row: Lauren Gagner, Ariana Pizzanelli, Christina Zuraw, Kate Elmendorf, Alison Crowley, Amanda Howell, Jessica Grigley, Ali Cerasuolo, Casey Cirillo. Second Row: Mary Stack, Kim Austin, Gabriella Pizzanelli, Coach Cote, Kayla Sirard, Christine Morsch, Julia Morneau.

First Row: Megan Sullivan, Daniel Brewer, Paige Pappelardo, Ashley Kleeberg, Ashley Wands, Hannah Kleeberg, Brian Slade. Second Row: Adriona Spear, Liz Imelio, Shannon Sullivan, Coach Ali, Taylor Suse, Alexis Pothul, Emily Spencer.

"I don't make the rules, I only play the game." - Cash McCall

Football

First Row: Dan Salo, Mike Cuvellier, Keith Sacenti, Joe Mickiewicz, Justin Howe, Peter Casella, Mike Barthelette, Steve Adams, Cam McAllister. Second Row: Colin Percy, John Margeson, Joe Ciarla, Jared Anderson, Anthony Morrisino, Ray Holloway, Kyle Humphries, Taylor Barthelette, Carrick Driscoll, Mike Bortolussi. Third Row: Ron Lucia, Ryan O'Shea, Anthony Vega, Mark Turowsky, ,Garrett Baker, Derrick McLaughlin, Tom Mazza, Dave Dubner, Hunter Hayes, Josh Adams. Fourth Row: Gianna Gonyea, Chris Frappier, Pat Murray, Rob Holden, TJ Maurer, Brenton Santos, Dylan Pacelly, Jon Gaines, Josh Iwanicki, Jon Fitzgerald. Fifth Row: Coach Morrisino, Coach Becker, Coach Whelihan, Coach L, Coach Raymond, Coach, Coach Baker, Coach Maurer.

Peter Casella, '10
"My most memorable moment of the season was playing in the Super Bowl and on Thanksgiving Day."

Justin Howe, '10
"My most memorable moment of the season was my 7 yard run when I trampled just about every Northampton player."

SCOREBOARD

West Side	Win:27-20
Northampton	Win:45-20
Minnechaug	Win:40-21
Commerce	Win:33-6
Westfield	Win:38-30
Central	Win:32-14
Holyoke	Win:27-17
Putnam	Win:43-18
Agawam	Win:57-14
Longmeadow	Loss:19-21
Playoff:	
Wahconah	Win:34-0
Superbowl:	
Hoosac Valley	Loss:16-22

TOP LEFT:
Starting corner Cam McAllister watches and waits for the receiver to make a move.

TOP RIGHT:
Senior running back Mike Barthelette scans the field for an open hole to drive through.

BOTTOM LEFT:
Anthony Morrisino, Jared Andersen, and Steve Adams wait for the snap before moving in for the blitz.

BOTTOM RIGHT:
Justin Howe blocks for Pete Casella before he attempts to make a pass to his receivers.

Freshmen

First Row: Sean Kirley, Jake Stroman, Nick Nubile, Brice McAllister, Mark Winslow, John Guinipero, Nick Vernadakis. Second Row: Billy Fisk, Robert Fisk, Hunter Shea, Dillon Geifin, Jake Smith, Nolan Meyer, Mike Wilkins. Third Row: Andy Hall, Cody Iwanicki, Jack Taylor, Markus O'Neil, Devon Barthelette, Steve Olson, Damien Ienaco, Josh Gonzalez. Fourth Row: Coach Becker, Coach Morrisino.

"Pain is inevitable; suffering is optional." - Unknown

Golf

First Row: Bill Whitney, Kenny Morrisino, Anthony Geary, Matt Fontaine, Nick Ewing. Second Row: Dave D'Amario, Eric Croci, Matt O'Neil, Dan Porcello, Steve Moyers, Rob Mack, James Christianson.

Eric Croci, '10
"My most memorable moment this season was chipping in for Eagle at the Western Mass Championship and Coach Porowski running around the green pretending he was an airplane"

Rob Mack, '10
"My most memorable moment this season was going to Peppa's after every home match."

Dan Porcello, '10
"I'm going to miss playing 9 with a bunch of great guys."

SCOREBOARD

Tantasqua	Win:246-253
South Hadley	Loss:241-233
Minnechaug	Win:238-241
Cathedral	Win:231-234
Longmeadow	Loss:247-226
Central	Win:229-265
South Hadley	Loss:245-227
Minnechaug	Win:251-241
Agawam	Loss:248-244
Westfield	Win:234- 265
Holyoke	Win:230-288
Belchertown	Win:245-264
Northampton	Win:228-238
Longmeadow	Loss:252-239
West Side	Win:231-278
Chicopee	Win:226-241
Agawam	Loss:260-245
Chicopee Comp	Win:222-253
Ludlow	Win:227-239
Amherst	Win:227-256

TOP LEFT:
Billy Whitney and Dave D'Amario discuss each moment of the match.

TOP RIGHT:
Sophomore Matt O'Neil watches his ball and swings back for a drive.

BOTTOM LEFT:
The seniors were the backbone of the team leading them to second in Western Mass.

BOTTOM RIGHT:
Eric Croci follows through and watches his ball soar to the green.

JV

First Row: Alexia Kallaugher, Vin Calcasola, Jacob Grant.
Second Row: Lana O'Connor, Alex Spalding, Matt Grudgen, Jeff Klofas, Sam Torff, Jack Blanchard.

["If you watch a game, it's fun. If you play it, it's recreation. If you work at it, it's golf." ~Bob Hope]

Boys Soccer

First Row: James Croci, Ryan Casey, Tim Gallant, Nick Martinelli, Evan Albert. Second Row: Joe Goodchild, Dan Ferguson, Brian Andrukonis, Matt Langford, Luke Noreen, Andrea D'Angelo. Third Row: Coach Federico, Alex Buendo, Shane Waltsak, Ryan Mickiewicz, Jake Denver, Jake Bartnik, Mike LeFebvre, Nick Angel, Coach Fonte.

Jake Bartnik, '10
"My most memorable moment was after losing to Catherdral we ran to the point where it was so dark that you couldn't see 10 yards in front of you."

Jake Denver, '10
"I'm going to miss hanging out with the team, and all the team parties."

Ryan Mickiewicz, '10
"My most memorable moment was our post season (3-1) victory against Amherst at home. We came back with 3 exciting goals."

SCOREBOARD

Longmeadow	Tie:2-2
Chicopee	Tie:1-1
Granby	Win:6-1
West Side	Win:7-0
Agawam	Tie:1-1
Westfield	Win:3-2
Ludlow	Tie:2-2
Agawam	Tie:1-1
Westfield	Win:3-2
Ludlow	Tie:2-2
Amherst	Win:2-0
Northampton	Win:3-2
Longmeadow	Win:3-1
Cathedral	Loss:3-1
West Side	Win:2-0
Holyoke	Win:2-1
Amherst	Tie:1-1
Ludlow	Loss:0-1
Minnechaug	Win:1-0
Cathedral	Loss:4-2
Amherst	Win: 3-1
Minnechaug	Lose: 2-1

TOP LEFT:
Coach Dave Fonte instructs junior player, Luke Noreen, about his position on the field.

TOP RIGHT:
Senior Shane Waltsak volleys the ball over his head in an effort to beat the defender.

BOTTOM LEFT:
Senior Alex Buendo battles a Ludlow offender to keep the game at a 1-1 tie.

BOTTOM RIGHT:
Offensive pair and senior captains, Jake Bartnik and Ryan Mickiewicz, congratulate each other after a victorious goal against West Side.

JV & Freshmen

First Row: Chris Hodge, Dyan Borrello, Nick Fraboni, Jimmy Welch. Second Row: Justin Ayala, Greg Laperche, Alex Horrigan, William Jacques, Alex Cotter. Third Row: Matt Courville, Tom Hampton, Jack Yacteen, Brandon McAlary, Nate Varney, Griffin Albert, Coach Todd Waltsak.

First Row: Robert Miller, Jon Stone, Alex Lamothe, Conner Coughlin. Second Row: Sal Rosario, Brendan Miller, Tyler Robie, Cam Collins, Mike Welch. Third Row: Austin Shuttleworth, Kennedy Ukelegharanya, Ben Demers, Kurtis Fisher, Brennan Piemonte, Coach Twaun.

" The team, not the individual, is the ultimate champion." -Mia Hamm

Girls Soccer

Front Row: Jessica Kazyaka, Alaina Martin, Meghan Kelly, Rebecca Mercieri, Jaimee Blackburn, Alexa Allen. Second Row: Hannah Cushman, Liz Weithofer, Emily Maggiapinto, Devon Wolfenden, Kristen Casey, Ann Stack, Diedre Wheeler. Third Row: Coach Goodwin, Amy Weise, Christina Goodchild, Sarah Waltsak, Madison Grande, Krista Ferrentino, Kylie White, Kelsey Penndorf, Katie Stone, Coach Lavner.

Christina Goodchild, '10
"My most memorable moment of the season was our practices in the rain. When we practiced in the cold it really brought us together as a team. We always had fun at every practice."

Amy Weise, '11
"My most memorable moment of the season is when we scored on Cathedral with 30 seconds left to kick them out of the running for the playoffs."

SCOREBOARD

Longmeadow	Win:4-0
Amherst	Win:4-1
Longmeadow	Loss:1-0
Chicopee Comp	Loss:0-2
Belchertown	TIe:2-2
Minnechaug	Loss:0-3
Northampton	Win:3-2
Agawam	Win:4-2
Ludlow	Tie:2-2
West Side	Tie:1-1
Pittsfield	Win:1-0
Holyoke	Win:5-1
Cathedral	Tie:0-0
West Side	Loss:0-1
Ludlow	Loss:0-2
Westfield	Loss:1-2
Cathedral	Tie:1-1
Minnechaug	Loss:0-1
Northampton	Win:6-1
Ludlow	Loss:3-2

TOP LEFT:
Liz Weithofer moves the ball past the other team and looks for an open shot.

TOP RIGHT:
As one of the teams best defenders, Amy Weise carries the ball into Chicopee Comps territory.

BOTTOM LEFT:
The Spartans star forward Sarah Waltsak carefully manuvers the ball away from her opponents.

BOTTOM RIGHT:
Sophomore Jessica Kazyaka fights with Chicopee Comp for the ball.

JV & Freshmen

First Row: Lindsay Westlund, Emily Logan, Karly Turgeon, Mel Avdoulos. Second Row: Kristina Pioggia, Erin Rybacki, Deanna Mercieri, Bri Fenney, Victoria Knight, Julie Weithofer. Third Row: Coach Bedard, Jackie Keefe, Caitlin Cohn, Brady Hayden, Brenna Clark, Briane Reardon, Carley Chapdelaine, Coach Kilmartain.

First Row: Michaela Mattoon, Casey Nicole, Lauren Morse, Ali Buendo, Emily Bushway. Second Row: Darien Ellard, Llena Burnett, Michaela Hyland, Kelsey Ford, Kaitlyn Buckley. Third Row: Natalie Gaines, Octavia Kenney, Lliane Simmions, Lauren Kennedy, Stephanie Azevedo, Coach Petri.

"If you believe in yourself, have dedication and pride and never quit, you'll be a winner." -Paul Bryant

Girls Volleyball

First Row: Katie Wrona, Paula Cruz, Brittany Kish. Second Row: Brittany Paquette, Emily Stetkiewicz, Kristen Lombardo, Nicole Batakis. Third Row: Kailah Murphy, Carolyn Stearns, Rachel Villeneuve, Hailey Johnston, Shereen Cruz, Coach Dzioba.

Paula Cruz, '10
"My most memorable moment of the season was when the team had our saturday practice where we had team bonding. 'Ready to fall, Fall when ready, Falling!'"

Brittany Kish, '11
My most memorable moment of the season, was the "Spike It For Life" charity fundraiser for Breast Cancer. We raised a total of $3,000. Keep up the fight and always have hope!

SCOREBOARD

Turners Falls	Win:3-1
Mahar	Win:3-2
Fronteir	Loss:3-0
Longmeadow	Loss:3-1
Agawam	Loss:3-1
Amherst	Loss:3-0
Chicopee	Win:3-1
Minnechaug	Loss:3-0
Minnechaug	Win:3-1
Agawam	Win:3-1
Amherst	Loss:3-2
Longmeadow	Loss:3-2
Chicopee Comp	Win:3-0
Holyoke	Loss:3-2
West Side	Loss:3-0
Westfield	Win:3-2
Belchertown	Win:3-2
Chicopee Comp	Loss:3-0

TOP LEFT:
Nicole Batakis puts her hands up to prepare to pass the ball.

TOP RIGHT:
Hailey Johnston delivers a successful pass off of a serve .

BOTTOM LEFT:
Being one of the teams best passers, Kailah Murphy awaits to pass the serve.

BOTTOM RIGHT:
As a key blocker for the team, Kristin Lombardo attempts to block a spike hammered by Amherst.

JV & Freshmen

First Row: Alyssa Marciorowski, Gina Mickiewicz, Sarah Gomes, Kathleen O'Shea. Second Row: Marie Gentile, Meghan Whitney, Kacie Bobianski, Tulsi Mali, Traci Welch. Third Row: Coach Bobianski, Kaitlin Keet, Cara Butcher, Arielle Ward, Meagan Walczak, Ashley Webb.

First Row: Emily Duchesneau, Liz Ogelsby, Jill Goulart. Second Row: Stephanie Badach, Erica Williams, Taylor Penndorf, Kayla Stone. Third Row: Coach Forest, Gabby Vega, Brooke Pelletier, Ashley Breton, Whitney Dalessio, Erin Craft, Coach Dzioba.

"We didn't lose the game; we just ran out of time." -Vince Lombardi

WINTER SPORTS

spartan athletics

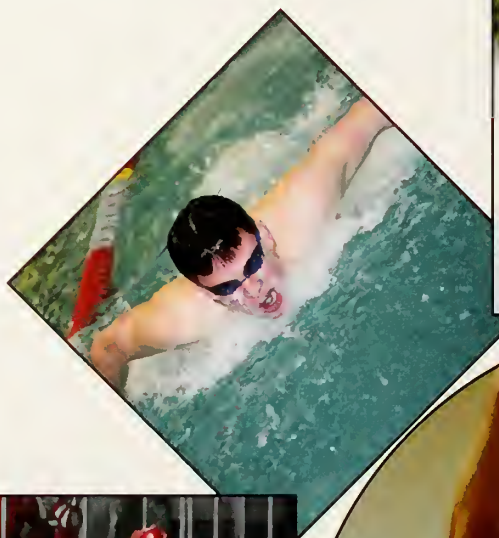

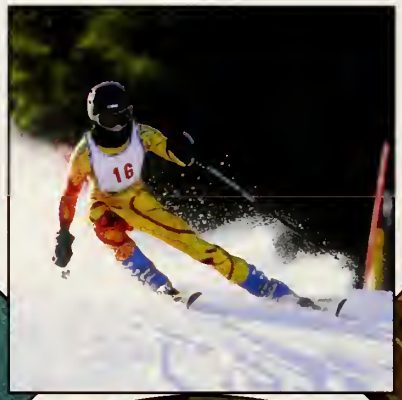

Skiing

Ross Cowieson, '10
"My most memorable moment this season was making it to states even thought I only finished 3 of 7 races."

Sam Scibelli, '10
"My most memorable moments this season were the bus rides, singing "Build Me Up Buttercup" with Korie before every race, and Happy Meals at McDonalds."

Korie Sessions, '10
"I am always going to remember the bus rides home, going to McDonalds, and skiing fast."

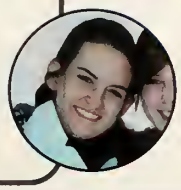

Front Row: Caitlin Kelly, Tulsi Mali, John Scibelli, Jacqueline Sullivan, Nick Tilli. Second Row: Casey Cirillo, Brian Flanagan, Mike Glass, Chris Hodge. Third Row: Coach Kelly, Casey Pelletier, Carly Driscoll, Connor Holland, Rob Holden, Chris Macken, Sam Scibelli, Korie Sessions, Greg Leperche, John Jacquinette, Ross Cowieson, Coach Johnston.

TOP LEFT - Greg Leperche shows off his ability to manuver around the poles during the slalom race.

TOP RIGHT - A trail of snow follows behind Brian Flanagan as he finishes the race.

BOTTOM LEFT - Sam Scibelli, one of the top skiers on the team, tries hard to finish in first.

BOTTOM RIGHT - Caitlin Kelly makes a hard turn as she competes in the slalom race.

SCOREBOARD

	Boys	Girls
Race 1	2nd	3rd
Race 2	4th	3rd
Race 3	4th	2nd
Race 4	2nd	2nd
Race 5	1st	2nd
Race 6	5th	3rd
Race 7	4th	3rd

Boys Basketball

First Row: Dan McGuill, Bryce McCallister, Josh Bosworth, Ryan Mickiewicz, Anthony Wiggins, Brandon Bosworth, Raymond Holloway. Second Row: James Bertier, Mike Ahmed, Joe Mickiewicz, Dan Martin, Devin Abad, Dan Porcello, Brett Von Flatern, Luke Noreen.

Ryan Mickiewicz, '12
"It been a memorable four years with my teammates and winning the WMASS championship was a great way to finish."

Dan Martin, '12
"My most memorable moment this season was walking off of center court at the Cage surrounded by my teammates while holding the Western Mass D1 championship trophy in my hand."

SCOREBOARD

Gorton	Win:80-47
Nazareth	Win:61-57
Commerce	Win:78-44
Longmeadow	Win:63-48
Holyoke	Win:82-50
Cathedral	Win:58-46
South Hadley	Win:58-46
Central	Win:66-47
Sci-Tech	Win:81-70
New Leadership	Win:71-65
Northampton	Win:71-65
Chicopee Comp	Win:70-55
Westfield	Win:50-48
Amherst	Win:87-67
Longmeadow	Win:71-48
Northampton	Loss:52-60
Westfield	Loss:71-76
L.I. Lutheran	Loss: 83-70
Longmeadow	Win:67-37
Minnechaug	Win:81-46
Amherst	Loss:74-71
Chicopee	Win:69-39
Central	Win:71-38
Westfield	Win:79-65
St. John's	Loss:66-70

TOP LEFT:
The Spartan's defense was key to their success in being the best team in Western Mass.

TOP RIGHT:
Mike Ahmed, one of the teams top shooters, lines up his free throw shot.

BOTTOM LEFT:
The Spartan's starting line-up, Dan Martin, Mike Ahmed, Ryan Mickiewicz, and James Bertier, prepare for the game

BOTTOM RIGHT:
Senior Anthony Wiggins keeps his on eye on the hoop while going in for a lay-up.

JV & Freshmen

First Row: Ryan Casey, Matt O'Neil, Anthony Vega. Second Row: John Fitzgerald, John Farquar, Steve Moyers, Dan Doyle, Tj Maurer

First Row: Bobby Allen, Anthony Geary, Robbie Miller, Hunter Shea, Matt Fontaine. Second Row: Dan Besser, Eric Carrington, Nick Moschetti, Mike Green, Ben Pelletier

"One man can be a crucial ingredient on a team, but one man cannot make a team." -Kareem Abdul-Jabbar

Girls Basketball

First Row: Kelsey Penndorf, Krista Ferrentino, Laurie Bonano, Jaimee Blackburn, Tatiana Murad. Second Row: Brianne Reardon, Nicole Cyr, Hannah Cushman, Taylor Kravitz. Third Row: Alyssa Balboni, Arielle Ward, Emily Stetkiewicz, Carly Turgeon, Kylie White.

Laurie Bonano, '12

Krista Ferrentino, '12

SCOREBOARD

Agawam	Win:51-35
Holyoke	Win:56-44
West Side	Win:62-40
Ludlow	Win:52-21
Amherst	Loss:47-58
Christ the King	Loss:38-75
James Madison	Win:57-26
Longmeadow	Win:52-30
Chic Comp	Win:57-43
West Side	Win:71-55
Chicopee	Win:84-27
Minnechaug	Win:55-40
Central	Win:66-46
Northampton	Win:61-43
Holyoke	Loss:40-48
Ludlow	Win:53-40
Central	Loss:61-62
Minnechaug	Win:57-47
Holyoke	Win:52-46
Amherst	Win:45-39
Shepard Hill	Win:55-53
Andover	Loss:37-73

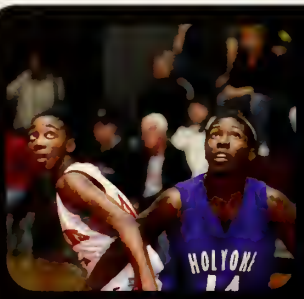

TOP LEFT:
Arielle and a Holyoke oponant wait for the perfect time to snatch the rebound.

TOP RIGHT:
Kylie White eagerly looks for someone to pass the ball to while her teamates scatter the court.

BOTTOM LEFT:
All-Scholastic Krista Ferrentino moves past her opponent and up for a lay-up.

BOTTOM RIGHT:
Team captian and point guard Laurie Bonano dribbles quickly past the Holyoke defence.

JV & Freshmen

First Row: Jess Kazyaka, Melanie Cormier, Kelsey Murphy. Second Row: Jackie Keefe, Kristen Casey. Third Row: Gianna Gonyea, Lauren Kennedy, Alexa Foley, Lana O'Connor.

First Row: Stephanie Badach, Alaina Martin, Jenaquay Smith, Kaitlyn Buckley, Meghan Whitney, Casey Nicoll. Second Row: Micheala Hyland, Meghan Sullivan, Alyssa Gonyea, Erica Williams, Madison Grande, Elizabeth Oglesby, Adrianna Spear, Julia Weithofer.

"Talent wins games, but teamwork and intelligence win championships." -Michael Jordan

Hockey

First Row: Kenny Morisinno, Matt Fessenden, Kevin Turowsky, Cam Grimes, Chris Footit, Sean Goodrich, Jake Denver, Alex Bazin, Sean Harrington, Bobby Costa. Second Row: Coach Reid, Mike Wilkins, Cam Collins, Nick Vumbaco, Brian Bazin, Max Wosky, Brendan Linnehan, Ron Lucia, Jimmy O'Toole, Paul Mazza, Bubba Fisk, Billy Fisk, Jake Grant, Coach Martin

Alex Bazin, '10
"My most memorable moment was scoring 2 goals against Ludlow and doing Devin Joyce's celebration right in front of him."

Jake Denver, '10
"My most memorable moment of this season was coming back from being down 4-1 to tie against Ludlow and get the 3rd seed in playoffs."

Cam Grimes, '10
"My most memorable moment of this season was scoring the game winning goal against Westfield in the semi-finals and having the best celebration infront of all the fans."

Kevin Turowsky, '10
"My most memorable moment was the playoff game vs. Westfield when there were so many fans, it was crazy."

SCOREBOARD

Ludlow	Win:5-4
West Side	Win:5-2
Auburn	Loss:3-5
Shrewsbury	Tie:4-4
Longmeadow	Loss:2-9
West Side	Win:2-0
Westfield	Loss:0-1
Minnechaug	Win:3-0
Longmeadow	Loss:0-3
West Side	Loss:0-1
Minnechaug	Win:2-1
Tri-Town	Loss:2-4
Cathedral	Loss:1-2
Westfield	Loss:1-5
Minnechaug	Loss:1-3
Shrewsbury	Loss:0-3
Ludlow	Loss:1-5
Westfield	Loss:1-3
Longmeadow	Loss:0-3
Ludlow	Tie:4-4
Westfield	Loss:2-6

TOP LEFT: Jim O'Toole spots the puck and races towards it.

TOP RIGHT: Kevin Turowsky checks his town rival into the side boards.

BOTTOM LEFT: Jimmy O'Toole battles for the puck with his Longmeadow foe.

BOTTOM RIGHT: Senior captain Alex Bazin prepares for the face off against Longmeadow.

Wrestling

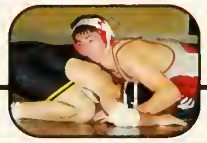

Marco Basile, '10
"My most memorable moment of this season was when my teammate Greg won his first match. It was his first year wrestling and he gave 100% every time he stepped on the mat."

Kyle Humphries, '11
"My most memorable moment of the season was when the team won the Phil Tomkid Tournament. It is the first tournament EL has ever won. Also going to New Englands which was my season goal."

First Row: Kyle Humphries, Marco Basile. Second Row: Kenny Hernandez, Will Wynne, Jacob Strohman, Nolan Fonda, Weston Fazzino, Shamir Murad, Dom Pelligrino, Sal Saimeri, Carrick Driscoll Third Row: Coach Graham, Coach Driscoll, Alex Randall, Greg Gousey, Brian Cabezas, Brandon Riggins, Chris Maldonado, Zach Connors, Dan Salo, Justin Howe, Coach Sullivan, Coach Lallie

TOP LEFT:
Junior captain Kyle Humphries tries to pin his Central opponent.

TOP RIGHT:
Chris Maldonado stares into his foe's eyes and plans out a quick move to pin him down.

BOTTOM LEFT:
Senior Nolan Fonda struggles to flip his opponent on his back.

BOTTOM RIGHT:
Marco Baslie, one of the best wrestlers on the team, moves the Central wrestlers into a position where he is vulnerable.

SCOREBOARD

Northampton	Won: 60-3
Chicopee	Loss:36-41
Amherst	Won: 52-6
Central	Loss:21-44
Sabis	Win:60-12
Westfield	Win:64-15
Cathedral	Win:63-12
Putnam	Win:51-16
Minnechaug	Win:61-18

Boys Swimming

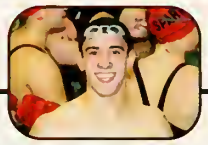

First Row: Gourab Sarker, John Tarbell, Chris Tarbell, John Lemoine Second Row: Coach Claffey, Jon Gaines, Ryan Bobianski, Matt Miller, Marc Nault, Joe Zemba, Coach Harlow. Third Row: Chirag Kanjolia, Brian Tengren, Andrew Zemanek, Eric Croci, John Estanislau, Chris Litcher, Jacob McCarty, Greg St. John, Coach Gonsalves

Eric Croci, '10
"My most memorable moment this season was the Western Mass meet. I had the best race of my life, cutting off 16 seconds in my 500 free and moved up from 16th to 7th place."

John Estanislau, '10
"My most memorable moment this season was the home meet against Holyoke Catholic when I finally broke the high school record. It was the best meet we had"

SCOREBOARD

Agawan	Win:108-74
South Hadley	Win:83-10
Belchertown	Win:85-84
West Side	Win:77-24
Monson	Win:60-42
Westfield	Loss:88-99
Amherst	Loss:87-95
Holyoke Catholic	Win:66-34
Northampton	Loss:44-58
Longmeadow	Loss:84-102
Westfield	Loss: 98-88
Minnechaug	Loss:33-39

TOP LEFT:
Senior Jake McCarty stays focused during his best race, the 100 freestyle.

TOP RIGHT:
First team, All-Scholastic junior Ryan Bobianski leads the pack in the 100 butterfly race.

BOTTOM LEFT:
Chris Listcher shows off his diving skills to the judges and the crowd.

BOTTOM RIGHT:
The eight Spartan seniors led the team this winter to its 6-5 record.

Girls Swimming

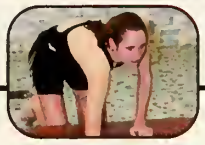

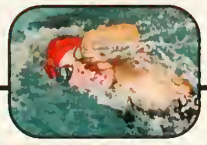

Meredeth Flood, '10
"My most memorable moment was goin to Red Robin afer the swim meet on my birthday and getting our bill payed for."

Meghan Kelly, '11
"My most memorable moment was taking 10 seconds off my best time at western mass in the 500 yard freestyle."

Melissa King, '10
"All of my memories are from Western Mass and States. The entire team get together, in the best shape, pumped and ready to achieve personal best times in front of hundreds of people."

First Row: Jillian Goulart, Cait Pavlak, Anne Stack, Cara Butcher, Karina Mayall, Tia Bowen, Bridget Callahan, Kacie Bobianski, Meghan Salvon, Megan Walczak. Second Row: Coach Claffey, Jessie Santer, Melanie Avdulous, Emily Logan, Kelsey Kibbe, Christina Collins, Megan Greishopper, Katie Spencer, Callie Phillips, Emily Lajoie Third Row: Coach Harlow, Sara Coles, Rachel Goulart, Meghan Kelly, Alyssa Minnahan, Melissa King, Meredith Flood, Claire Dion, Caitlin Donovan, Coach Gonsalves

TOP LEFT: Emily Lajoie picks up her speed in the backstroke race.

TOP RIGHT: Senior Claire Dion excelled in the butterfly this year to win several points for the team.

BOTTOM LEFT: Captain Meghan Kelly takes a deep breath before taking another stroke in the freestyle race.

BOTTOM RIGHT:
The Spartan captains Meg Kelly, Melissa King, and Meredeth Flood helped the Spartan team this season.

SCOREBOARD

Agawan	Win:100-86
South Hadley	Win:64-37
Belchertown	Win:105-65
West Side	Win:75-25
Monson	Win:61-64
Westfield	Loss:62-124
Amherst	Win:103-77
Holyoke Catholic	Loss:38-64
Northampton	Loss:40-62
Longmeadow	Loss:74-112
Westfield	Loss:62-124
Minnechaug	Loss42-60

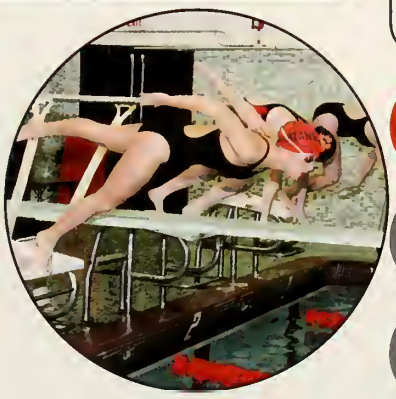

Boys Indoor Track

First Row: Joe Walz, Mike Nardi, Shane Latsko, Matt Benoit, Cam Martin, Kyle DeMarche, Andrew Castonguay, Mike Leone, Dylan Hegarty. Second Row: Vinnie Daponte, Josh Iwanicki, Alex Tighe, Matt Plifke, Zac Florence, James Robbins, Greg Fitzpatrick, Zac Bagan, Connor Coughlin, Michael Welch, Chun Wang. Third Row: John Kuselias, Nate Varney, Ian Fullerton, Matt Tryon, Scott Pardo, Brandon McAlery, Scott Besser, Dan Ferguson, Nick Fraboni, Kevin Conant, Coach Sharon.

Matt Benoit, '10
"My most memorable moment was the 4x800 at states. Chris didn't bring the right umiform so we had to borrow the girls' uniforms."

Kyle DeMarche, '10
"My most memorable moment this season was running in the 4x800 in Western Mass."

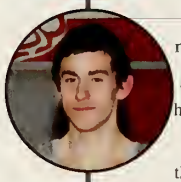

Cam Martin, '10
"My most memorable moment of the season was a runner from South Hadley who long jumped, amashed his face on the pit, broke his nose, got up like nothing happened, and later broke the league record in a relay"

SCOREBOARD

Pioneer Valley	Win:88-7
Athol	Win:63-22
Mohawk	Win:71-24
South Hadley	Loss:38-57
Mahar	Win:52-48
New Leadership	Win:92-0
Cathedral	Loss:39-56
Holyoke Catholic	Win:79-19

TOP LEFT:
James Croci and Matt Benoit compete for first in the 600 meter race.

TOP RIGHT:
One of the strongest runners on the team, Chris Allum keeps a slight lead during he 300 meter race.

BOTTOM LEFT:
The seniors on the team were a big part of the boys season finishing 6-2.

BOTTOM RIGHT:
Senior captain Cam Martin leads the 300 meter race at Smith College.

Girls Indoor Track

Nikki Henderson, '10
"My most memorable moment was being undefeated and winning the league. Everyone worked really hard and had great performances."

Ali McMahon, '11
"My most memorable moment was our meet against Holyoke Catholic. If we won we would be Division 3 Champions for three years in a row. Everyone pulled together and we won the meet 61-34."

Maya Rhinehart, '11
"My most memorable moment was when my 4x200 team broke the school record . We had all worked really hard all season and it paid off."

First Row: Heather Downie, Kristin Phillips, Grace Byrne, Nikki Henderson, Steffi Henderson, Kelsey Carnovale. Second Row: Margaret Prentice, Azi Akpan, Maya Rhinehart, Jocelyn Kane, Ali McMahon, Kayla Rybacki, Julianne Downie, Michelle Caprile, Carissa Lambert, Mary Stack, Amanda Butcher, Taylor Rooney. Third Row: Aneesa Bokhari, Caliegh Harrington, Kenya Tucker, Anne Leighton, Lexi Mazza, Candice Kasper, Casey Foley, Erin Rybacki, Maggie Mack, Giorgi Bingston, Kathleen O'Shea, Bre Hobbs, Emily Bushway, Hayley Grimes, Danielle Brewer, Liann Simonds, Coach Budd

TOP LEFT:
First year indoor track runner Hayley Grimes contributes her athletic abilities to the team.

TOP RIGHT:
Kayla Rybecki jumps and clears an easy height of 4' 4".

BOTTOM LEFT:
Taylor Rooney trails only a couple feet behind her opponent but keeps a steady pace.

BOTTOM RIGHT:
Ali McMahon runs over one of six hurdles in the 55 meter hurdle race.

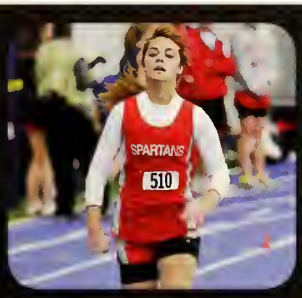

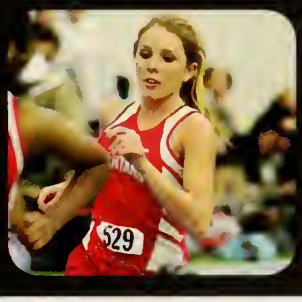

SCOREBOARD

Pioneer Valley	Win:81-13
Athol	Win:80-10
Mohawk	Win:72-22
South Hadley	Win:59-35
Mahar	Win:82-12
New Leadership	Win:79-19
Cathedral	Win:74-20
Holyoke Catholic	Win:61-34

SPARTAN

Boys Varsity Basketball
Division I WMASS Champions

Girls Varsity Basketball
Division I WMASS Champions

Girls Indoor Track
League Champions

Baseball
League Champions

CHAMPIONS

SPRING SPORTS

spartan athletics

Baseball

Record
19-4 League Champs

Back Row: Coach Cavanaugh, Coach Johnston, Matt O'Neil, Evan Donermeyer, Joe Mickiewicz, Mike Barthelette, Rob Mack, Steve Moyers, Coach Magee, Coach Whelihan, MIddle Row: Nick Balboni, Nick Ewing, Mike Nardi, Cam Grimes, Ryan Mickiewicz, Kenny Morrisino, Front Row: Sean Harrington, Frank Calabrese, Mike Ahmed, James Christianson, Bobby Costa

Mike Ahmed, '12

Frank Calabrese, '12

James Christianson, '12

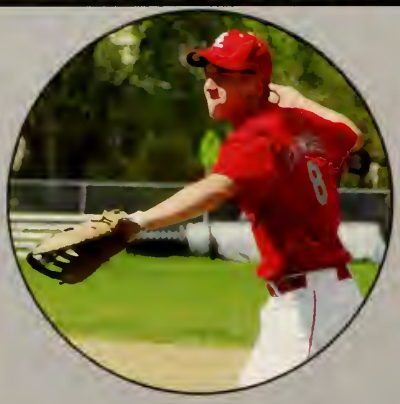

JV & Freshmen

Back Row: Coach Paul, Ben Pelletier, Brandon McAlary, Jeff Klofas, Garrett Baker, Coach Reed, Middle Row: Dan McGuill, Anthony Geary, Anthony Santaniello, Connor Barthelette, Andrew Cormier, Chris Hodge, Front Row: Ryan Casey, Dan Ferguson, James Croci, Joe Moleski, Tom Mazza

Back Row: Coach Rosario, Brennan Piemonte, Jake Smith, Dan Besser, Mike Greene, Curtis Fisher, Paul Morrisino, Coach Bedard, Middle Row: Nolan Meyer, Dan Myslinksi, Jay Guinipero, JP Kirkatellas, Alex Lamothe, Front Row: Jake Strohman, Sal Rosario, Vinny Calcasola, Jake Grant

Boys Lacrosse

Record
8-9

First Row: Nate Byum-Mooney, Anthony Wiggins, Devan Abad, Second Row: Keith Sacenti, Olin Thodal, Alex Bazin, Shane Latsko, Kyle Demarche, Justin Howe, Mike Leone, Back Row: Coach Blynn, Pat Murray, Jimmy O'Toole, Nick Stellato, Hunter Hayes. Nick Fraboni, Rob Holden, Kyle Humphries, Sean Smith, Brian Bazin, Dave Dubner, Joe Ciarla, Weston Fazzino, Coach Maller

Devin Abad, '10

Nate Byum-Mooney, '10

Anthony Wiggins, '10

JV

First Row: Ryan Harrington, Chris Frappier, Ryan O'Shea, Nick Vernondakis, Chris Rawson, Second Row: Sean Curley, Ty Emet, Devan Barthlette, Alex Lake, Brian Flanagan, Nate Forest, Ty Peloquin, Steve Olsen

Girls Lacrosse

Record
10 - 7

First Row: Kristin Lombardo, Jill O'Melia, Katie Wrona, Liane Moses, Seneca Martenson, Kelsey Rahilly, Rachel Goulart, Jessica Decker, Second Row: Caitlyn Cohn, Ali Cerasuolo, Julia Morneau, Alexa Allen, Marie Gentile, Alexia Basile, Taylor Penndorf, Devon Wolfenden, Coach Bell

Seneca Martensson, '10

Liane Moses, '10

Katie Wrona,'10

JV

First Row: Michelle Burdick, Alaina Martin, Christina Zuraw, Amanda Howell, Second Row: Lauren Lowney, Kate Kelly, Bri Slade, Megan Whitney, Christy Morsch, Back Row: Audrey Spear, Mackenzie Keohane, Casey Cirillo, Megan Grieshaber, Melissa Knox, Liz Amelio, Brady Hayden, Nicky Batakis, Coach Hutch

Boys Tennis

Record
6-9

First Row: Matt Lareau, Ryan Fisk, Tom Salvon, Marc Nault, Brian Tenngren, Matt Miller, Second Row: Chelsea Fisk, Oliver Pysz, Brian Grohe, Kevin Dettbarm, Alex Cotter, Greg LePerche, Coach Puzzo

Tom Salvon, '10

Ryan Fisk '10

Girls Tennis

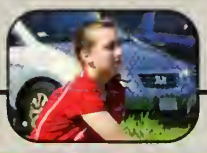

Record
14-5

Emily Willer, '10

Mitali Mali, '10

Claudia Noah, '10

Front Row: Karina Mayall, Tulsi Mali, Megan Kelly, Arianna Pizzanelli, Mitali Mali, Back Row: Coach Extine, Amy Weisse, Emily Willer, Claudia Noah, Carolyn Sterns, Adaire Robinson

Boys Track

Record
1 - 6

First Row: Mike Welch, Chun Wang, Jimmy Welch, Josh Iwanicki, Christian Morini, PJ Quinn, Colin Dutko, Connor Coughlin, Pete Cassella, Zach Florence, Chris Allum, Middle Row: Gourab Soukar, Bubba Fisk, Vinnie Daponte, Joe DiSabito, Dylan Hegraty, Ian Fullerton, Matt Plifka, Brice McAllister, Eddie Mesiti, Andrew Castonguay, James Robbins, Pat Dillon, Alex Tighe, Nate Varney, Back Row: Coach Christensen, Coach Corbett, Matt Fessenden, Stephen O'Brien, Matt Benoit, Cam Martin, Brady Sunter, Michael Cintron, Kevin Conant, Scott Besser, Andrew Aveyard, Dave Plazcek, Chris Litscher, Adam Hamdani, Coach Nascin

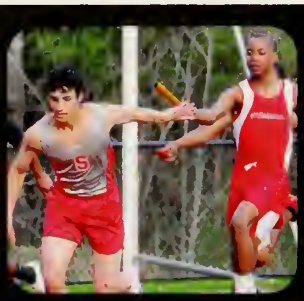
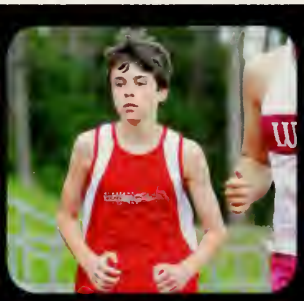

Girls Track

Record
10-2 (*League Champs*)

First Row: Coach Budd, Maya Rhinehart, Alexandria McMahon, Kristen Phillips, Jacqueline Conway, Erica Landers, Heather Downie, Brenda Pomeroy, Nikki Henderson, Coach Sharon Second Row (kneeling): Candace Kasper, Erin Rybacki, Kayla Rybacki, Ashley Madison, Jocelyn Kane, Sarah Richards, Michelle Caprille, Margaret Prentice, Julianne Downie, Amanda Butcher, Mary Stack, Azian Akpan, Emily Spencer Last Row: Casey Foley, Lexi Mazza, Konya Tucker, Taylor DeGray, Meagan Welczak, Maggie Meck, Aneesa Bokhari, Kayla Sirard, Liz Weithofer, Victoria Knight, Anne Leighton, Ceileigh Harrington, Kathleen O'Shea, Giorgi Bengston, Liz Oglesby, Brooke Pelletier, Yana Sorokina, Emily Bushway, Dani Brewer, Amanda Thibodeau, Loren Kennedy, Julia Weithofer, Michaela Hyland, Kelsi Ford, Liann Simonds, Carly Driscoll, Carissa Lambert

Softball

Record
2-16

First Row: Mary Lavoie, Sam Dubner, Haley Pleasant, Penelope Alexiadis, Second Row: Emily Logan, Claire Dion, Rebecca Mercieri, Back Row: Alyssa Macriowski, Maddie Grande, Alyssa Gonyea, Lana O'Connor, Gianna Gonyear

Samantha Dubner, '10

Haley Pleasant, '10

JV

First Row: Ashley Kleeberg, Paige Dutko, Emily Loughman, Bre Hobbs Second Row: Lauren Gagner, Loren Delisle, Haley Grimes, Shereen Cruz, Amanda Emet, Back Row: Traci Welch, Emily Rasid, Sarah Verteramo, Mackenzie O'Donnell, Hannah Bernard, Alexa Foley

Boys Volleyball

Record
15 - 5

Nick Angel, '10

Joe Walz, '10

Ryan Quinn, '10

First Row: Sal Saimeri, Ryan Quinn, Brenton Santos. Second Row: James Bertier, Matthew Courville, Joe Walz, Mike Lefebvre, Brian Andrukonis. Third Row: Coach Malone, Nick Angel, Mike Obi-Sanni, Brett Von Flattern, Dylan Borello, Coach Dzioba.

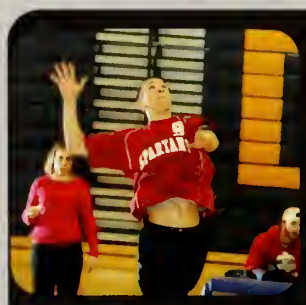

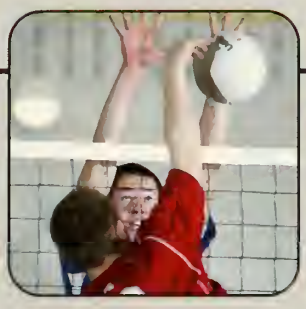

JV

First Row: John Margeson, Matthew Courville, Robbie Miller. Second Row: Coach Malone, Brett Nowlan, David Gagne, Sam Torff, Coach Dzioba.

Ads For Grads

Nolan Fonda,
Soon you will be inspecting rocks and fossils in your career path like you are inspecting Santa on a train car here. We love you so very much. You have given us such pride because of your sense of humor. Be the best you can be and know that we will always be here for you!

Love,
Mom, Dad, and Paige

Robbie,

You have been amazing us since the day you were born! Today we celebrate your achievements, and prepare for a future of opportunities and world full of possibilities.

Love,
Mom, Dad, Maggie, and Joey

Angelina,

Congratulations! We are so proud of you. You have always been such a strong achiever and you are so focused. We know you will be successful in any choices you make. You are our beautiful girl and we are so proud of you.

Love always,
Mom, Dad, Maria, and John

Congratulations Robbie!

Carry confidence and happiness with you wherever you go and weave them into whatever you do. Shoot for the stars! You have what it takes to succeed.

Love,
Auntie Lisa

Stephen,
Congratulations! You successfully completed the journey through adolescence and are now entering into adulthood. Graduation is not an end in itself, but the beginning of a whole new life experience. Follow your passion, be committed to your goals, and always strive to be the best you can be. Effort, determination, and motivation will lead to the success that only you can imagine. You have endless possibilities ahead of you.
We really need to thank you for being such a great son. Thank you also for being a caring brother, and thank you for making us feel the full range of emotions by being you. We are very proud of you. As always, jump on board feet first...the ride has just begun!

Love,
Dad and Nancy

Stephen,
When I watch videos or see pictures of me as a baby, I always see you right there-feeding me my bottle, playing on the floor with me, or just acting goofy to make me laugh. Now that i'm a big girl, most of our hanging-together time revolves around you teasing me, and me in turn, trying to get you in trouble. It doesn't matter, I still love spending time with you, and I know you are always there for me. Thanks for letting me come to your football games over the last four years. I am always proud to tell people that number seven-seven is my brother. I love you!

XOXO Katie

Carol,
Congratulations! I can't believe you're already graduating from high school! It just does not seem possible. I'm so proud of you, and all that you have accomplished. You have done so much growing up over the past four years, and you have become a truly wonderful person. I am proud to say you're my sister and my friend! Best of luck in college, and in all that you do. I know you will be successful! Always remember, "Wheresoever you go, go with all your heart!" I love you!

Love,
Donna

Carol,

Congratulations! We are so proud of you for all you have accomplished in your school years and in your life. You are the pride and joy of our lives. We wish you continued success and great happiness in all that you pursue. Keep up this high achievement and you will be successful all throughout your life. We love you so much and wish you the very best life can offer! You deserve it all!

Love you honey,
Grandma and Grandpa

Carol,
We love you so much, Carol honey! It seems like yesterday we watched you go off to kindergarten and here you are graduating. There are not enough words to describe how extremely proud we are of you and all of your accomplishments. You have grown from an adorable, sweet, smart, little girl to a beautiful, intelligent, warm, caring, loving, and wonderful young woman! You really have it all. We know you will be successful in life. We want you to enjoy a lifetime of happiness and great health! Remember, we are always here for you. We love you infinite amounts!

Special love always and forever,
Mom and Dad

To our beautiful daughter, Erica,

I can't believe you are all grown up. Where did the time go? Enjoy life!!! Believe in yourself and follow your heart and your dreams will come true. Work hard and the world is yours. We are so proud of you and we will always be here for you.

Love,
Ma, Dad, Lauren, and Evan XO

Katie,

You are one of our greatest rewards and we love the journey you took us on over the last 18 years. We are so proud of the person you have become -- intelligent, thoughtful, creative, funny, and loving. We do know that you will succeed at whatever you choose to do, and never forget the value of persistence, discipline, and determination.

We love you,
Mom and Dad

Carley,
You have always made us proud. Keep that sense of humor and happy spirit that defines you. You have our love and support as you go off in your own direction.

We love you Little Missy,
Mom and Dad

Dear Tamara,
You have been strong willed since birth, which has made you the determined, young woman you are today. We are so very proud of you. You are as beautiful on the inside as you are on the outside and talented beyond words, but the quality we most admire is your compassion and kindness. See you in Hollywood!!!

Love you,
Mom, Dad, and Luke

Carley,
Congratulations! We can't believe that you are already done with high school. We are so proud of the beautiful, caring young woman that you have become and all that you have accomplished thus far. We know that you will shine in college...have fun! We love you so much, and are always here for you.

Love always,
Haley & Kelsey

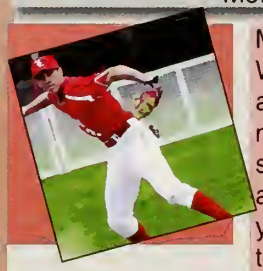

Michael,
We are so proud of you! You have achieved so much -- going the extra mile in your academics and your sports. You are a wonderful, loving, and caring young man. We know that you will be successful as you move on to the next level in baseball and your academics! Wishing you much love, luck and happiness.

All our love,
Mom, Dad, Alex, Nick

Tim,
Congratulations! You're a good kid and we are happy and proud to see you graduate. Mom would be proud too. Keep your sense of humor with you as you go through school and life.

Love,
Dad and Nora

Penelope Alexiadis,
"To be a star, you must shine your own light, follow your own path and not worry about the darkness...that is when stars shine their brightest!"
You are our shining star! We are so proud of you and we wish you many bright and happy moments on your new journey.

Congratulations!
Love,
Mom and Chris

Joe,

We can't begin to tell you how proud we are of you and all that you have achieved. You will be successful in whatever you do in life. We love you and will always be here to support you. Congratulations!

Love,
Mom, Dad, Gina, Jaime
(and Smokey too!)

Alex,
What a blur. We are so proud of the young man that you have become. We look forward to seeing your continued growth and maturity. We'll miss your strong presence, and sense of humor around the house, and will look forward to seeing you when you come home. We look toward a future of successful endeavors in anything that you do.

Love, Mom, Dad, Brian & Cam

To Our Youngest Son,
Jacob, you have always made us smile. Your funny sense of humor and goofy faces have brought laughter to our family. Your loving kindness and helpful ways have made us proud. We know you will be a good man because you are a great son!

We love you very much,
Mom and Dad
P.S. "Light On?!!"

Bri,

Amazing how the years have flown. So proud of who you are. Thank you for the joy and life's lessons we've shared, the laughter and fun you bring to our family. Do what you love and follow your own path. You are ready!
Always know you have us.

Love,
Mom, Dad, Kara, and Jess

Nate,

Good luck in whatever you do.
Look out world - here I come.

Love,
Grandma

Jenna,
How quickly this day has come. Our little girl has grown in the blink of an eye. All of us are so proud of you, and we know that you will succeed in whatever you aspire to do. We wish all the best for you in all that your future holds. Shoot for the stars Jen!

Lots of love today and always,
Mom, Dad, Kayla, Mike, & Nick

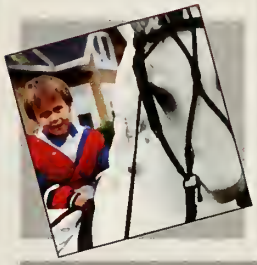

Nate,
Wherever you go, whatever you aspire to become, or accomplish, know that everything and anything is possible and nothing is beyond your reach! We love you and wish you success and happiness in all that you do.
Congratulations!

Love,
Mom, Dad, Matt and Hannah

Evan,
Robert Frost may have said it best in his poem, "The Road Not Taken." "Two roads diverged in a wood, and I - I took the one less traveled by, and that made all the difference." Evan, remember to make a difference in life. We wish you much happiness and success. We are proud of you.

Love,
Mom & Dad

Ryan,

What an amazing ride it has been watching you grow up. You have grown into a fun, responsible, and talented young man. As you begin the next chapter in your life, follow your dreams, and believe in yourself. We are always here for you.

Love,
Mom & Dad

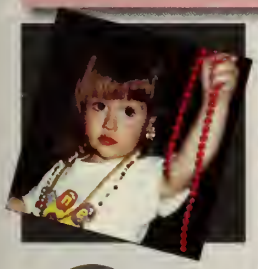

Emily,

You have always been a diva!
We love you and are so proud of you!

Love,
Mom, Dad, and Rachel

Sam,
Hold your own. Know your name. Go your own way. - J. Mraz
Congratulations Sam!
We could not be more proud of you.

Love,
Mom, Dad, and Dave

Bri-Will,
You've finished another stepping stone of your life. YEAH! Your confidence, curiosity, and compassion will bring you far in life. As you step forward, keep your chin up, stand tall, and celebrate all that life puts before you!

Love always!
Mom & Dad

Victoria,
Congratulations on all your accomplishments. You've made us all very proud. It's been wonderful to watch you grow and meet the challenges that have come your way. We wish you the very best of luck in the future, and we hope all your dreams come true!

Love,
Dad, Mary, and your sister, Giulina

Paula,
We want to tell you that while we try to teach you all about life, you teach us what life is all about. If ever there is tomorrow when we're not together, just remember that you are braver than you believe, stronger than you seem, and smarter than you think. But the most important thing is, even if we're apart, we'll always be with you. We hope your dreams take you to the corners of your smiles, to the highest of your hopes, to the windows of your opportunities, and to the most special places your heart has ever known. *Respeto sa sanili lalo na sa ibang tao. Kaya mo iyan!* Mom, Dad, Shereen & Moymoy

Christian Litscher,
You began preparing to conquer the world at a very young age and now it is clear you are up to the task: brave, intelligent, inquisitive, resourceful, caring, imaginative, and obviously, very well equipped. You make your mom and dad smile with pride and love. We will forever stand behind you! (Need a cape?)

Congratulations! We want you to know how proud we are of all that you've accomplished during high school. You are a wonderful sister and friend, as well as an outstanding person. Never be afraid to show people how funny and fantastic you are! Your strength and resilience inspires us each and every day. We love you more than you know! We can't wait to see you excel in whatever you choose to do!

All our love,
Sassy and Muffin
(Sarah and Julianne)

Kevin,
Always look forward to the future and all that life has to offer you. We are very proud of the loving and caring person you are. Keep your smile as big as your dreams. Climb the stair case of life one step at a time. Congratulations!

Love,
Mom, Dad, and Jillian

Dear Heather,

Mom, Dad, Sarah, and Julie are so very proud of you! Always remember your "glory days"; you will always be a super star with us! We are so very proud of your hard work and accomplishments. You will be successful in anything that you wish to do. Reach for the moon and you will land among the stars!

We love you,
Mom, Dad, Sarah, and Julie

Chelsea,
We are so proud of you! We want to express our true love and joy that you have brought to our lives. We hope all your dreams come true! We will be behind you every step of the way!

Love,
Mom, Dad, Matthew, and Evan

"LIFE IS GOOD WHEN YOU ARE KORIE"

Love,
Mom, Dad, & Erin

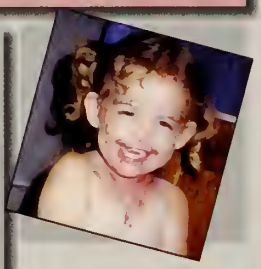

Ryan,
Congratualations on all of your accomplishments. As you continue on your journey we know that you will face your challenges with strength and confidence. We wish you happiness and excitement along the way and always remember how much you are loved!

Love,
Mom, Dad, Tim, and Nannie

Dear Kristin,
You have become a successful young woman. We appreciate your hard work and determination, and value your ability to conquer goals that you set. You are able to accomplish most anything that you set your mind to. In addition, you are kind and compassionate. Aim high and enjoy life's journey!

Love always,
Mom, Dad, Sarah

Katie,
We are so proud of you and all your accomplishments. You stand up for what you believe and are not afraid of a challenge. You have always been a caring person not only to your family but to your friends as well. We will support you always and wish you success and happiness. We will cheer from the sidelines wherever you go. Be safe, happy, and healthy as you start this new adventure in your life. Thank you for the laughs and love you have brought to our lives.

Love,
Mom and Dad

Tori,
We can't believe you're already graduating! It seems like just yesterday you were on a sugar high, making up jokes about frogs and lily pads. We're so proud of you, and we know you'll do well in the future. Have fun in college!

Love,
Jess, Giul and Nick

Kara,
You made it, one thing to remember in life is: work like you don't need the money, dance like nobody is watching, love like you have never been hurt. As your parents, and family we could not be more proud of you and what you have accomplished in your 18 years. We know you have a bright future and we can't wait to see what happens. You have been a joy & bright light in our lives and whenever we think of you we smile. Be good to yourself & be happy because that's what life is all about!

We love you very much,
Dad & Mom

Goobie Loobie you're the one...
You fill our lives with so much fun...
Goobie Loobie we're awfully proud of you!

Love you Jake

Mom, Dad, & Cait
xxooxo

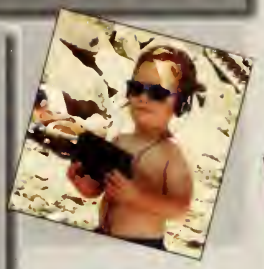

Bri,
Congratulations on your graduation! We are so proud of all that you have become. We wish you happiness and success in life. We know that you are up to the challenge. We love you!

Dad, Mom, Tommy, & Keeley

Nicole,
Congratulations! on the completion of your life's first chapter. We are so proud of the young lady you have become and wish you the very best in your future endeavors.

With all our love always,
Mom, Dad, Gina, and Michelle

Alex,
We can't believe the time has come to watch you start a whole new chapter of your life. We want you to know that just like the day you took your first steps, we will always be there to guide you.
Congratulations we are so proud of you!

Love,
Mom, Dad, and Anthony

Brian Tenggren,
It's hard to believe this time has finally come! We are so proud of how you have taken on challenges and responsibilities with courage and integrity. We delight in your spirit and in the person that you've become, and look forward to witnessing the fulfillment of your dreams!

With much love and pride,
Mom, Dad, Kasey, and Daniel

To my beautiful daughter,

I am so proud of you and admire you so much and am so fortunate to have a daughter like you. You are such an inspiration to me and to those lucky enough to know you. Your life is just beginning sweetheart and your opportunities are endless. You are a strong, determined, focused young woman and you will achieve great success in your journey. I have always believed in you and I always will. Just follow your heart and you will shine like the star that you are!

Love,
Mom

Congratulations!
We are so proud of the beautiful and talented young lady you have become and we love you dearly. Remember, where one journey ends a new one begins. Live your life with arms wide open, today is where your book begins, the rest is still unwritten.

God Bless you.
Dad, Ma, James, & Sarah

Our Danielle,

You make us laugh and bring joy everyday. Enjoy your life travels.

We love you!

Dad, Mom, Meg, and Caitlin

Jonathan,
Congratulations honey! You have amazed us in the way you have stepped up to challenges and taken on responsibilities during your time in high school. Be proud of all your accomplishments. As you go off to college, always remember we love you and are so very proud of you.

Love,
Mom and Dad

Meredith,
We are so proud of you and the young woman you have become! Confidence, resilience, and determination are your strengths and will prove to be very useful as you embark upon your journey. We know you will be successful in anything you put your mind to.

Love,
Mom, Dad, & Megan

Megan,
Congratulations! We are so proud of you and all that you have accomplished. You have grown into a smart, beautiful, caring and thoughtful young woman. Look forward to the future and all that life has to offer you. Remember to dream big, reach for the stars and that we love you very much and we will always be here to support you. We wish you much success and happiness in the years to come!

Love,
Mom, Dad, Brandon and Amanda

Claire,
It has been wonderful to watch your tremendous sense of humor, wit and optimism grow through the years. You have worked so hard and we are so proud to see the honest, humble, kind-hearted person that you have become. Laugh out loud, long and hard, every chance you get -- it will make life so much nicer. Your smile lights your face, and will light the path to the adventures ahead. Keep smiling Claire-You fill up our hearts.

Dear Han,
Congratulations! We are so very proud of you and your accomplishments. You have worked hard to achieve the many goals you have set for yourself academically, socially, and athletically. You have brought us so many awesome memories over the past 18 years - we couldn't imagine our lives without you. As you leave for college, we will miss you, but take comfort knowing whatever path you choose you will be successful. We are extremely proud of the young woman you are and so blessed to call you our daughter. We love you.

Love,
Mom, Dad, and Zach

Congratulations Cam!
It seems like yesterday you were just a little kid and now you are graduating and ready to begin a new chapter in your life. We couldn't be prouder of you! Be who you want to be and we will be watching and cheering you on all the way. Be happy Cam!
Love, Mom, Dad, and Hayley

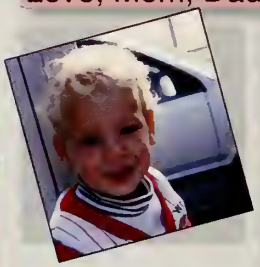

Dearest Greggo,

Congratulations and our loving best wishes as you head into a future full of promise. We are so proud of you and will always be your biggest fans.

xo Mom, Dad, and Audrey

Tina,
You have achieved more than a diploma and only you can take ownership for this. Life belongs to you! Today begins a new chapter in "Tina's" story and through each page, you will add new achievements and your story's ending will be as beautiful as you. Beyond the stars we love you!
All our love,
Mom, Dad, and Brenden

Corinne,
We could not be more proud of the person you have become. You have been a joy to raise, and have brought a wealth of happiness into our lives. You possess a rare combination of intelligence, humor, and humility that has made our family proud. We look forward to supporting you through the next phase of your life, and wish you much happiness and success in college.
Love,
Mom, Dad & Kat

Megan,
We are so proud of who you are and all that you have accomplished! Your positive outlook and perseverance have gotten you through many personal and family challenges and have shaped you into the great person you are today. Follow Your Dreams and Enjoy the Journey!
Love, Dad, Mom, and Brian

Sarah-
As we reflect on your life during the last 18 years, we are very proud of your accomplishments. Although we will miss you, we know you are ready to take on the world. Thank you for being who you are, Sarah, and remaining true to yourself, your friends, and most importantly your family.
Love you forever,
Mom & Dad
Pat & Tegan

Brandon,

Halloween is still your favorite holiday, but you are no longer our little puppy. You have been a true inspiration to watch, growing and learning throughout your life. Your personal strength and resolve gives us faith that you will be successful in everything you put your heart and mind into.

Love, Mom, Dad, and Sean

James,
From the first moment we saw you we knew you were a special gift sent to us. Your strength, character, perserverance and heart are an inspiration to all who know you. Remember, you were born for a purpose and a destiny.
Godspeed as you set out on your journey!
Love, Mom, Dad, Tom,
Matt, Drew, and Dan

Congratulations "E!"

We remember that impish grin of yours and your contagious belly laugh. We now see the young man you've become. How incredibly proud we are of all your accomplishments. The world is now yours to explore. Go for it!

Love,
Mom, Dad, Sam, James (Cleo & Kona)

James, Jim, Jimmy, Jim Ed, J.J. Soups, Seamus, Super Baby, Little Bud, Little Brother, Chrit, and Chritty, you have meant so much to so many and we are all excited to see what's next. It's your turn now to shine.

Love from your brothers,
Thomas, Mathew, Andrew, and Dan

p.s. Thanks for always being there!

Dear Sam,
Over the years we have watched you grow into a beautiful young lady who has filled our lives with joy and laughter. We love you so much and are extremely proud of you and your accomplishments. Your future is bright and with the knowledge of things above for guidance and strength, we are excited for you as you begin the next chapter of your life.

We love you,
Mom and Dad

Kuba,
Our journey together has been an amazing one. Thanks for all the memories and joy you brought to our lives. We are so proud of your accomplishments and the remarkable young man you have become. Now, your journey takes a new and exciting path. Remember to follow your heart, and never surrender your dreams. May all your wishes and hopes come true.
Love always,
Mom, Dad, and Lukasz

Congratulations Christina!

We are so proud of the beautiful young woman you have become! Your enthusiasm and love of life will carry you far. Remain strong and determined in all that you do! We love you, cherish you, and we wish you all the happiness your heart can hold.

Love, Mom, Dad, Angela, Timmy, and Joey

Mike, Mike, Mike, Mike, Mike, Mike, Mike, Mikey, Michael...
Congratulations! Job well done. You have far surpassed each and every expectation. Now go out there and knock 'em out kiddo.

We Love You,
Mommie, Daddy, Jess, Paul, Jonathan, and of course, "the Grandmas."

Matt,
Congratulations! We are extremely proud of you. You have made good choices in your young life. You have become a very hard working, responsible, and caring adult! We know you will have no problem for your next phase of life. We are very lucky to have you for a son, and we love you very much!

Love,
Mom, Dad, Dana, and Jesse

Congratulations, Pete!
We are so proud of you and all you have accomplished. You have what it takes to be successful - you have already shown us that with your own business. So, no matter what you decide to do, we will always be your biggest supporters. We wish you much success and happiness as you enter this next chapter in your life.

Love, Mom and Dad

DAN THE MAN!

We are all so proud of you! 2010 Rocks! Continue to stay true to yourself, work towards the goals that make you happy, and you will find that what life can offer-is YOURS to grab onto!

Love, Mom and Matt

Tom,
We are amazed at how fast these 18 years have flown. We couldn't be more proud of the young man you have become and look forward to watching you grow in the coming years.
York Beach, OBX, the Grand Canyon, Colorado, London, and Paris...We have had a great time building memories together and know you will carry them with you through your college years and beyond.
We look forward to building more memories with you and watching as you begin building your own. Good luck.
Love, Mom, Dad, and Meg

Sarah,
As A.A. Milne once wrote, "You are braver than you believe and stronger than you seem and smarter than you know." Something we've know all along. It's been the joy of our lives helping and watching you grow into the talented and special person you've become. Looking forward to your bright future; we love you very much.

Mom and Dad

Kelsey,
Yesterday you were Rudolph in your Pre-School Christmas play and now you are graduating from high school and off to college.
We have enjoyed all your activities, sports, music, and plays so much! Never afraid to try anything. You have matured into a bright, smart, and talented young lady. Your two younger sisters could not have asked for a better, big "sister Kewsty!" We are all extremely proud of you and wish the best in your college years and beyond. Keep smiling and singing.

Remember...loved ya first! Love Always, Mom, Dad, Amanda, & Megan

Congratulations, Peter, on your graduation! We are so very proud of you and all your accomplishments. You have grown to become a fine young man and will continue to make your mark on the world. Always be true to yourself.

With our love,

Mom, Dad, and Christopher

Dear Liane,
"A daughter is the happy
memories of the past,
the joyful moments of
the present, and the
hope and promise of
the future."
Please know and always remember
how very proud you make us each and
every day!
Love, Mom, Dad, and Becca

Matt,

We are so proud of you and your many accomplishments. Our prayer for you is that you will use the gifts that God has given you for His glory.

Love, Mom and Dad

Congratulations Kels,

We are already so unbelievably proud of you. As you begin your new journey, take with you the knowledge that anything is possible with determination. So, remain determined and true to yourself and remember that we all love you and believe in you.

Love, Mom, Dad, Caitlin, and Taylor

Ryan,

I can't believe that you are a senior already! It's been fun playing guitars together and hanging out with you and your friends. Good luck and have fun in college!

Love,
Billy

To Kelsey:
It's only for a moment you are mine to hold
The plans for heaven has for you
Will all too soon unfold.
I pray that God would fill your heart with dreams
And that faith gives you the courage
To dare to do great things.
I'm here for you whatever this life brings
So let my love give you roots
And help you find your wings
It's not living if you don't reach for the sky
I'll have tears as you take off
But I'll cheer as you fly!
All my love Kelsey, Mom

John F. Estanislau:

Yes we gave you life and helped you grow,
we tried our best so you could make it your own,
life is full of beautiful possibilities, that we know,
just remember, life is a gift, you are never alone!
With every new chapter, come new challanges,
no fears, your education and family values you
will always own,
may all that you do, feel like music to your ears,
just remember, go confident, and you are never alone!

Love, your Mom, Pop, Dominic, and Alexandra

Dear Sweet Kellis,

From the minute you were born, you have brought your father and I nothing but JOY.

You have become an amazing, kind and loving daughter and sister.

You are on your way Kellis-the world is waiting for you to do great things.

We Love You,

Mom and Ryan

Dear Cameron, Congratulations!

We have watched you grow into this amazing young man. You are very gifted with great talent. Work hard, follow your dreams and your heart. You have brought much joy and pride into our lives.
With love,
Mom, Dad, Kendall, & Sean
P.S. you've always been the icing on the CAKE!!

Danimal,

To celebrate good times, past and future.
Congratulations!

Love,
Mom, Dad, Russ & Beth

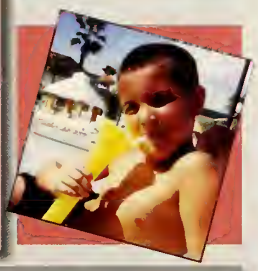

Kellis,
I could not be more proud of you for the way you have "lived" your high school life. Besides excelling academically, your volunteerism was off the charts! To top it all off, you have more awesome, loving freinds than anyone I know! High school was just a starter kit. Stay focused. Find your dreams and live them. I love you more than you'll ever know. Auntie

Cailin,
Congratulations! We are so proud of you. Always stay true to yourself and follow your dreams. Set your own course in life and if you get lost, look to your special angel, Brianna, to guide you. Remember, we are always here for you.
Love, Dad, Laura, Courtney, Madison, and Griffin
P.S. Please clean your room before you to to college!

Congratulations Bobby! We are so proud of you! You are a smart, caring, funny, well rounded person. We have enjoyed watching you grow and appreciate the joy you bring to us! Keep smiling and know that you can accomplish many things in life. We love you and wish you the best as you journey toward hard work and great rewards!
Love Mom, Dad, Pete, and Family

Cailin,
My little "nature girl." We are so proud of you and who you have grown to be. With all you have been through, your strength, resiliency, and success has been an inspiration to see. We look forward to watching you continue to excel and achieve all of your goals. We believe that your hopes and dreams will all come true. Congrats!
We love you very much,
Mom, Jim, and the Gang!

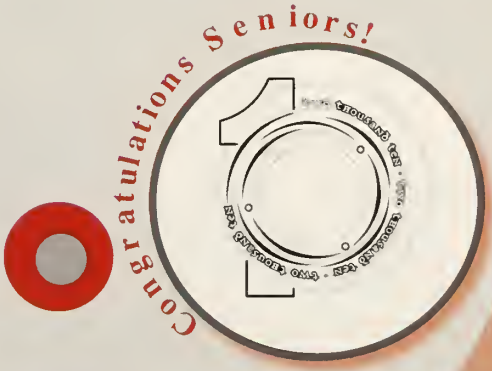

ADVERTISING

THANK YOU TO ALL OF OUR DONORS!!!

BUSINESS ADS

Academy of Dance

175 Benton Drive Suite 300
East Longmeadow, Ma
01028
(413)-525-4659

East Longmeadow High School Students

We are here for You

Accessibility is just steps away!

- **Free Checking**
- **Free ATM's**
- **VISA Debit Card**
- **Home Banking—Bill Pay**
- **Auto Loans**

GREATER SPRINGFIELD CREDIT UNION

1030 Wilbraham Road, Springfield, MA 01109
157 Shaker Road, East Longmeadow, MA 01028
Phone: (413) 782-3161 www.grscu.org

Lesly Reiter
THE ART of REAL ESTATE

Direct & Fax 413.726.9319 Cell 413.519.9450 ReiterL@raveisre.com
36 Center Square, East Longmeadow, MA 01028
Licensed in MA and CT

raveis.com
The Best Website in Real Estate

Colorful Creations Bead Co.

the friendly place to bead!

•Birthday Parties•
•Classes•
•Girls Night Out•

Kid's Club Projects
no reservations necessary, just walk in!

37 Harkness Ave., East Longmeadow, Mass.
413.525.2229
www.colorfulcreationsbeadcompany.com

Congratulations and Good Luck
Class of 2010!!!

BUSINESS ADS

PROSPECT BUILDERS, INC. FIRE & FLOOD RESTORATION

"WE CAN HANDLE ALL YOUR EMERGENCY NEEDS!"

- Temporary Housing
- Estimates
- Entire Rebuilding & Repairs
- Cleaning
- Emergency Securing of Property

Donald LoMascolo – President

P.O. Box 302 • East Longmeadow, MA 01028
(413) 525-3270 • Fax (413) 525-8126 • 1-800-486-4976

Congratulations and Good Luck Class of 2010!

con-test® ANALYTICAL LABORATORY

Con-Test Analytical Laboratory
39 Spruce Street
East Longmeadow, MA 01028
(413)-525-2332
FAX: (413)-525-6405
www.ContestLabs.com
info@contestlabs.com

Law Offices of

STEPHEN R. MANNING, P.C.

200 North Main Street
East Longmeadow, Massachusetts 01028
(413) 525-1119
Fax (413) 525-1904
(800) 850-5775 Toll Free
e-mail: Stephen@manninglegal.com

Hyannis Office:
P.O. Box 1269, Hyannis, MA 02601
(508) 778-2548

SPRINGFIELD SPRING
SINCE 1948
Massachusetts Division

Tina Malley
Vice President

P.O. Box 505
311 Shaker Road
East Longmeadow, MA 01028-0505
Tel: 413.525.6837
Fax: 413.525.6895
tina@springfieldspring.com
www.springfieldspring.com

Certified Minority Owned Company - ISO 9001-2000 Certified

RESIDENTIAL & COMMERCIAL REMODELING
REGISTRATION #102986

DAVID G. CHAPDELAINE

Joseph Chapdelaine & Sons, Inc.
CONTRACTORS & BUILDERS OF FINE HOMES

87 SHAKER ROAD
EAST LONGMEADOW, MA 01028
(413) 525-4526
FAX (413) 525-8373

david.chap@chartenntemet.com
www.chapdelainebuilders.com

COUNTRY GLASS & MIRROR

174 SHAKER ROAD
EAST LONGMEADOW, MA 01028

RALPH ZEPKE, PROP.

(413) 525-7658

STIXX-N-STONES LACROSSE

Individual & Team Sales
Equipment & Apparel
Custom Stringing

(413) 525-0700
East Longmeadow, MA

BUSINESS ADS

Lotte's Professional Grooming

Over 40 Years in Business

CONGRATULATIONS
JAIME BORDONI
AND THE CLASS OF 2010!

All K-9 Breeds
We Don't Use Cages

APPOINTMENTS REQUIRED
HOURS: Tues-Fri: 8am-3pm Sat: 8am-Noon
2489 Boston Rd. • Wilbraham
599-0131
WWW.LOTTESGROOMING.TRIPOD.COM

Congratulations to the Class of 2010!

Best wishes with all your future endeavors.

Maybury®
Material Handling
90 Denslow Road
East Longmeadow, MA 01028-3160
(413) 525-4216 • Fax (413) 525-8231
www.maybury.com • email: maybury@maybury.com

Congrats Grads! Good luck on your quest...

(800) 253-2133

Engineering • Technical • Education
Vocational • Industry

Michael J. Flynn
Vice President

Hampden
ENGINEERING CORPORATION

www.hampden.com

Educational Training Equipment For The 21st Century

P.O. Box 563
East Longmeadow, MA 01028
Tel: 413-525-3981
Fax: 413-525-4741
Email: mike.flynn@hampden.com

2010

Congratulations to the Class of 2010!

In life, the only place where you'll find "success" before "work" is in the dictionary. Work hard and success will follow you throughout your career!

40 Shaker Road
East Longmeadow, MA 01028
(413)-525-1723

BUSINESS ADS

Hawley's Auto Repair
Foreign & Domestic

BOB HAWLEY
345 Shaker Road • East Longmeadow, Massachusetts (413) 525.8750

BRIDGESTONE/FIRESTONE
AFFILIATED DEALER
The Complete Tire Dealer Package

3J's TIRE & AUTOMOTIVE SERVICE CENTER
JACK ADAMCZYK JR.

197 Shaker Road
East Longmeadow, MA 01028
(413) 525-4104

MEADOWS MOTOR CARS

179 North Main Street
East Longmeadow, Ma 01028
(413)-525-4040

MASS STATE INSPECTIONS
Truck & Tank Sales
Service
Testing
General Repairs
Welding
Parts

www.wbhill.com
WB HILL
Serving You With New Ideas

COME IN OR VISIT OUR WEBSITE!

AMERIDECK TRUCK BODY SYSTEMS

1-800-447-1199 (413)-525-3678
FAX: (413)-525-2699

305 SHAKER ROAD
P.O. BOX 428
EAST LONGMEDOW, MA 01028

CONGRATULATIONS CLASS OF 2010!!!

ELKS LODGE #61
BINGO COMMITTEE

Springfield Lodge of Elks #61
440 Tiffany Street
Springfield, MA
01108-3373

Congratulations Kara
&
The Class of 2010!

Gabriel Accounting Service

Taxes, Bookkeeping, Payroll, Financial Services, Notary

Gabriel Cianflone, EA

264 North Main Street, Suite 2A
East Longmeadow, MA 01028
(413)-525-0011
FAX: (413)-525-7262
GabrielAccounting@verizon.net

Congratulations Class of 2010!

BSR

BURGESS, SCHULTZ & ROBB, P.C.
Certified Public Accountants and Business Consultants

N. Andrew Robb, CPA
PRESIDENT

413-525-0025 ext 15
200 N. Main Street, Suite 4
East Longmeadow, MA 01028

413-525-5025 fax
P.O. Box 467
East Longmeadow, MA 01028-0467

CERTIFIED PUBLIC ACCOUNTANT
DAVID C. LIVINGSTONE
CERTIFIED FINANCIAL PLANNER

200 NORTH MAIN STREET ▪ P.O. BOX 471
EAST LONGMEADOW, MA 01028-0471
[413] 525-0020 ▪ davidcliv@charter.net

Congratulations Kara and the Class of 2010!

Premier Source
Credit Union

Serving our members since 1941

Two locations to serve you:

232 North Main Street
East Longmeadow, MA 01028
(413)-525-2002

254 Cottage Street
Springfield, MA 01028
(413)-731-8200

1-800-551-3556
www.premier-sourcecu.com

Free Checking
Free On-Line Banking
Free Bill Pay
Free Telephone Banking
ATM/Debit Cards
CD's & Money Market Accounts
Mortgage Loans
Home Equity Loans & H/E Lines
Vehicle & Motorcycle Loans
Personal Loans
Recreational Vehicle Loans
...And more added services!

BUISNESS ADS

GQ

VONDA GIANNE BERNATCHEZ
ENTREPRENEUR

GENTLEMEN'S QUARTERS / MEN'S SALON

188 NORTH MAIN STREET - EAST LONGMEADOW, MA 01028
(413) 525-1848

Sisters' Kids
toys · books · gifts · clothing
900 Allen Street • Springfield, MA 01118 • (413) 796-3900
Open Mon., Tues., Wed., Sat. 9:30-5:30 • Thurs. 9:30-7:00 • Fri. 9:30-6:00
Closed Sundays
www.sisterkidsinc.com

J.B.'S ICE CREAM FACTORY

622 North Main Street
East Longmeadow, MA
01028
(413)-737-6870

NAPA AUTO&TRUCK PARTS

Peter V. Ignatovich
Manager

Genuine Parts Company
167 Shaker Road
East Lonmeadow, MA 01028
413-526-9505
413-525-6581

ASE CERTIFIED PARTS SPECIALIST

2010 SPARTANS STAND OUT!

264 North Main Street

East Longmeadow, MA 01028

In your hometown since 1993

www.heartsongyoga.com

(413)-525-0720

HEARTSONG YOGA

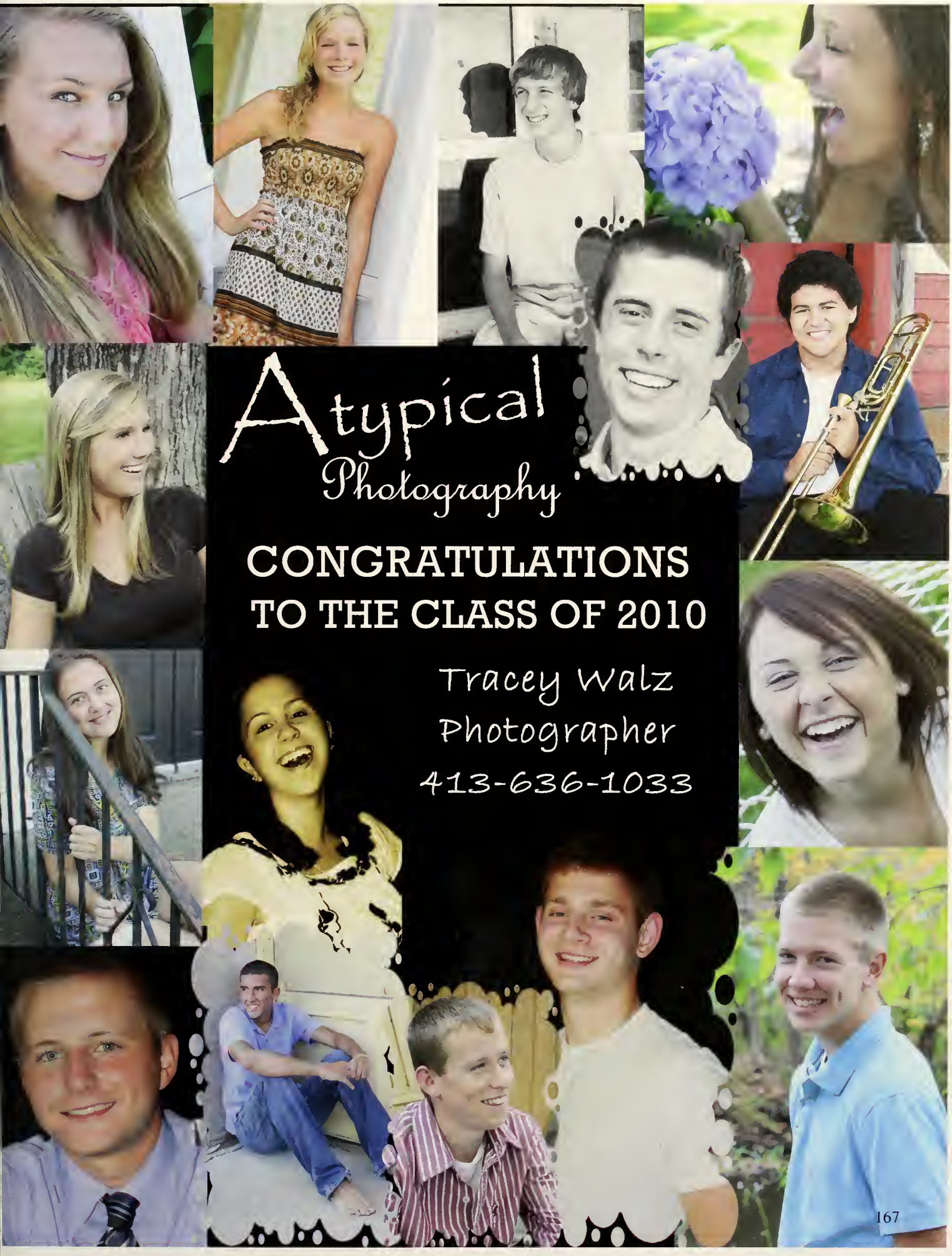
Atypical
Photography
CONGRATULATIONS
TO THE CLASS OF 2010
Tracey Walz
Photographer
413-636-1033

BUSINESS ADS

CONGRATULATIONS JUSTIN ROBINSON-HOWE AND THE EAST LONGMEADOW HIGH SCHOOL CLASS OF 2010!!!

New England Financial
A MetLife Company

Gina B. Szynkaruk
Financial Representative
New England Financial Group
200 North Main St. Suite 17
East Longmeadow, MA 01028
413-789-8420
Gszynkaruk@hartford.nef.com

New England Financial is a registered mark of New England Life Insurance Company, Boston, MA 02116.
Peanuts © United Features Syndicate Inc. L0110080720[exp1211][MA]

Leahey Photography

Suffield, CT 06078
860-668-0169 or 413-427-1200
Leaheyphotography.com

Packages starting at $115.00

CONGRATULATIONS CLASS OF 2010!!!

BUSINESS ADS

Sean,

Congratulations,
We love you!

Love,
Dad, Mom,
Katlyn, and Ryan

CLASSIC INSTALLATIONS

Kitchen and Bath Remodeling
Deck Design and Fabrication
Windows/Doors Installation

(413) 525-2992
(413) 237-9419

Mike Harrington
MA Reg. # 141022
CT Reg. # 583724

Body Works Unlimited, Inc.

Collision Repair Center & Custom Paint Facilities
Collision Experts
Mass. Lic. #014184

347 Elm Street
East Longmeadow, MA 01028
413-525-4817
FAX 413-525-9109

Tony Bordoni, Owner

www.bodyworks-unlimited.com

Congrats,
Jaime Bordoni
and the Class
of
2010

BUSINESS ADS

FAMILY CHIROPRACTIC CARE
AND
NUTRITION RESPONSE TESTING

Dr. Robert Caprile
181 Maple Street
East Longmeadow, MA 01028
(413)-525-6293

Healthtrax®
Fitness & Wellness

MERCY WELLNESS CENTER

45 Crane Avenue
East Longmeadow, MA 01028

413-525-3931

www.healthtrax.com

At Any Length
a nail salon

Agnes Gosselin

124 Shaker Road
East Longmeadow, MA 01028 (413) 526-8920

Center Barber Shop

44 Shaker Rd
E. Longmeadow
413-525-8332

Claire & Teri

ATTITUDES By Tina
Salon for Hair, Skin & Nails

SALON
Custom Hair Styling & Coloring
Facials • Body Wraps • Hair Removal
Hand & Foot Treatments
HOURS Tues., Wed & Thur 9 to 8
Fri 9 to 5 • Sat 8 to 3
634 North Main Street
East Longmeadow, Massachusetts

Congrats
2010!

(413) 787-0035

A&E Styles, Inc.
unisex salon

2 North Main St.
East Longmeadow, MA
01028

413-525-3466
Fax 413-525-9968

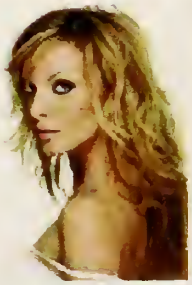

New Beginnings
Hair Salon

Irene Koutroubila
10 Crane Ave
E. Longmeadow, MA 01028
Tel: 413.525.6077

BUSINESS ADS

Donovan's Irish Pub
FOOD & SPIRITS

EASTFIELD MALL
1655 Boston Road
Springfield, MA 01129
Tel: 413-543-0791
Fax: 413-543-0794

Congratulations
Cailin and
Courtney!

Love,
Grandma &
PaPa

Gelato Buono

32 Shaker Road
East Longmeadow, MA 01028

(413)-525-6062

Mon.-Thurs.: 2 p.m. - 9 p.m.
Fri.-Sat.: 12 p.m.- 10 p.m.
Sunday: 12 p.m.-9 p.m.

238 Shaker Road
East Longmeadow, MA 01028
525-8492
FAX: 525-8461

Hours:
CLOSED MONDAYS
Tues.-Sat. 10:00 a.m.-10:00 p.m.
Sunday: 11:30 a.m.-9:00 p.m.

Congratulations:
Alexa, Balboni, and Jill!

2010

BUSINESS ADS

Congratulations CLASS OF 2010!!

~ The Yearbook Staff

All dreams can come true...if we have the courage to pursue them. ~ Walt Disney

Always be a first-rate version of yourself, instead of a second-rate version of somebody else. ~ Judy Garland

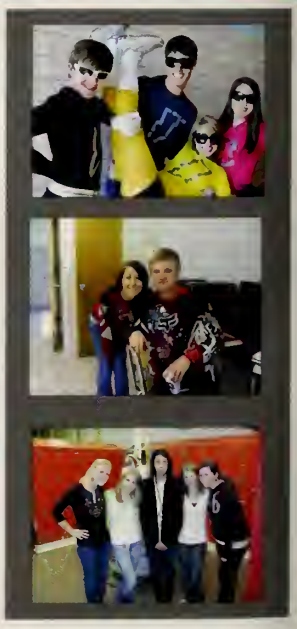

BUSINESS ADS

Congratulations Class of 2010!

ACCOUNTING & TAX associates, inc.

264 N. Main St., Suite 3
East Longmeadow, MA
413.525.0862

Congratulations Class of 2010

Congratulations Class of 2010!!!

St. Michael's Parish is a welcoming Roman Catholic Christian Community, journeying together in Faith, Worship, Fellowship, Education, and Service.

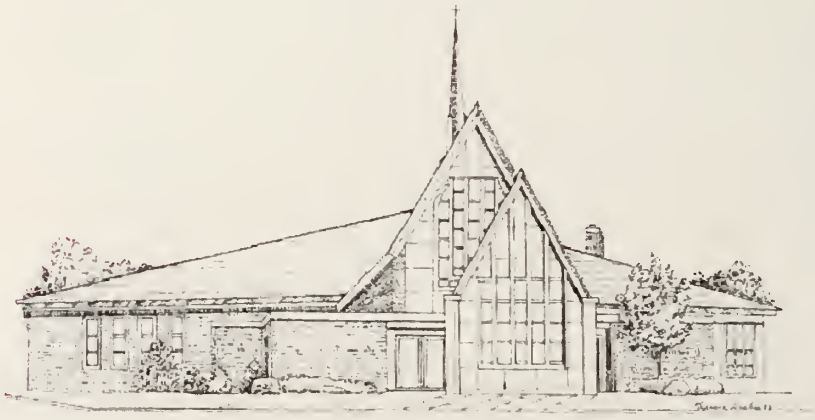

SAINT MICHAEL'S PARISH
East Longmeadow, Massachusetts

Masses: Monday, Tuesday, Friday: 9:00 A.M ~ Saturday Vigil: 4:00 P.M. ~ Sunday: 8:00, 10:00, 11:30 A.M.
Communion Service: Wednesday: 9:00 A.M. ~ **Confessions:** Saturdays: 3:00 P.M. or by appointment

Pastor: Rev. James J. Scahill ~ **Pastoral Associates:** Sr. Betty Broughan, S.S.J. & Sr. Mary McGeer, S.S.J.
Parish Secretary: Mrs. Patti Baran 128 Maple Street ~ East Longmeadow, MA 01028 ~ (413) 525-4253 ~ pbaran@charter.net

Congratulations and Best Wishes to the Class of 2010!

From the Family of
Jimmy Collins
May 8, 1992-April 2, 2006

20
10
GRYNN & BARRETT STUDIOS • 800.639.2104 • www.grynnandbarrett.com
GRYNN & BARRETT
studios
THE GRENIER FAMILY
PHOTOGRAPHERS SINCE 1948
Senior Photography
Family Portraits
Graduation Memories
Youth & High School Sports
School Pictures
Fashion Photography
Discounted Sessions
Easy Web-Based Experience

BUISNESS ADS

Visual Changes, Inc.

the premier salon of Western Massachusetts

Hair . Nails . Spa
Heritage Village Shoppes
35 Harkness Avenue
East Longmeadow, MA 01028
Located behind BigY

(413).525.7072
www.visualchangesinc.com

Gift Cards Available

Congratulations, Tina!

and the class of 2010!

BAZIN CHIROPRACTIC OFFICE

BAZIN CHIROPRACTIC OFFICE
YOUR WELLNESS CENTER

200 North Main Street
Suite 10
East Longmeadow, MA 01028
(413)-525-2932
bazinchiro.com

Dr. Belisa Basile, O.D.
Optometrist
8 Center Square
East Longmeadow, MA 01028
(413)-525-2900

Congratulations to the Class of 2010!

Congratulations, Alex!

& the class of 2010!

CALDER OVERHEAD DOOR

since 1962

38 BALDWIN STREET, EAST LONGMEADOW
(413) 525-7203

SALES, SERVICE, AND INSTALLATION OF OVERHEAD DOORS AND OPERATORS IN THE PIONEER VALLEY FOR OVER 40 YEARS

Congrats

Carley

and the Class

of 2010

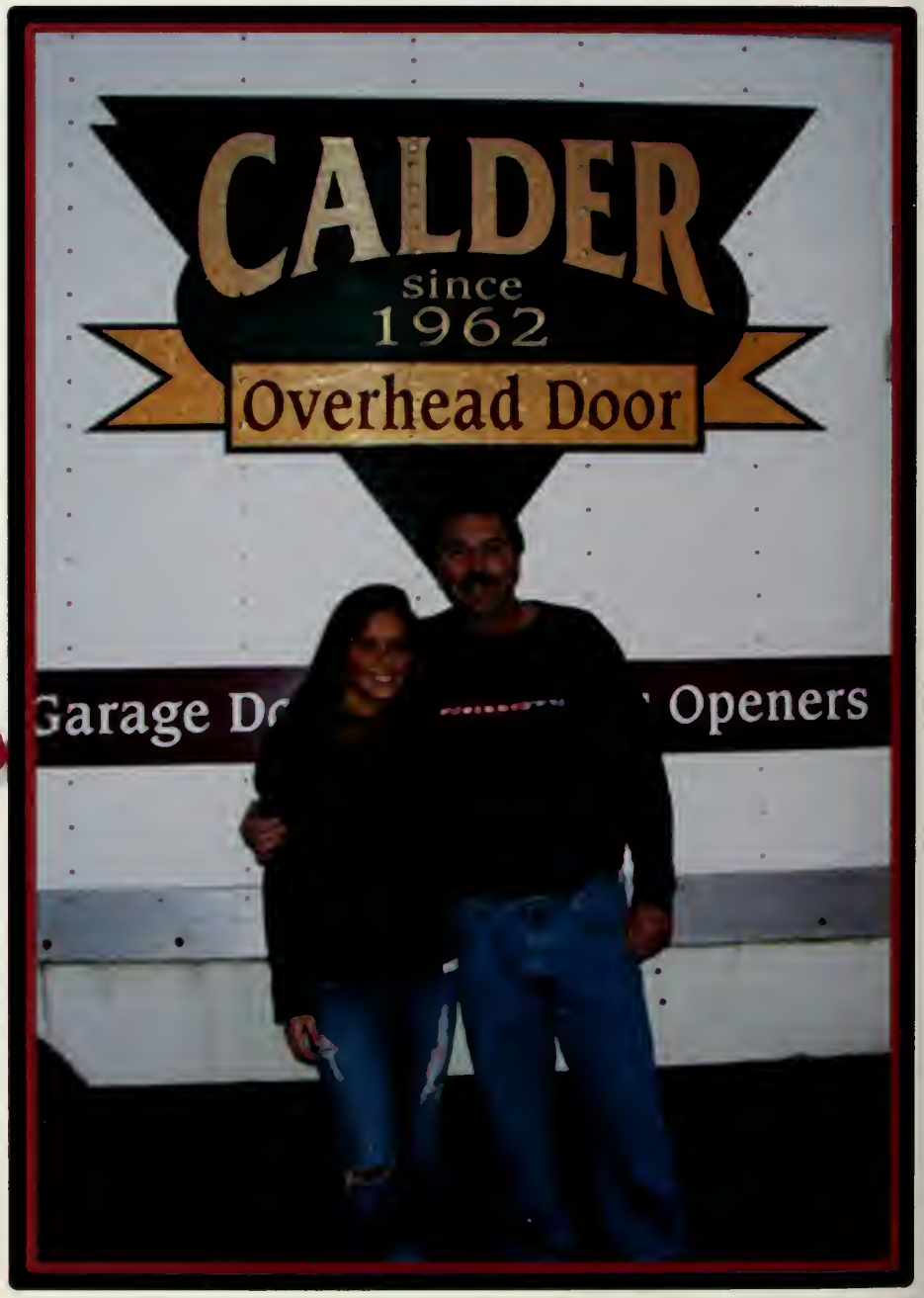

congratulations,
class of
2010
from your friends at
Robert Charles
ARLES PHOTOGRAPHY
RTCHARLESPHOTO.COM

Pete's Sweets

Candies & Baked Goods

petes-sweets@hotmail.com Phone: (413)265-6297

jostens

WORLD BEAT®

09-10

John Angelillo/UPI/Landov

Mario Tama/Getty Images News

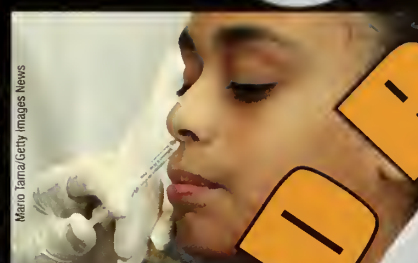
Mario Tama/Getty Images News

Ralph Nelson/Warner Bros./Courtesy Everett Collection

Lee/Everett Collection

Tom Dahlin/Stringer/Getty Images North America

Rebecca Cook/Reuters/Landov

FINAL DISCOVERY FLIGHT
Red Huber/MCT/Landov

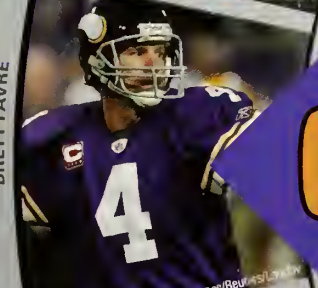
BRETT FAVRE
Jeff Haynes/Reuters/Landov

PRESIDENT OBAMA
Larry Downing/Reuters/Landov

Sam Oldenburg

TROOPS COMING HOME
Mario Tama/Getty Images News

JUSTIN BIEBER

NEWS

Mario Tama/Getty Images News

Justin Sullivan/Getty Images News

HEALTH CARE

Larry Downing/Reuters/Landov

The United States draws closer to providing health care for all with the passage of reform bills in both the House and the Senate.

President Obama orders an increase in troops in Afghanistan with a goal of starting to withdraw forces from the country in July 2011.

Reuters/Tim Cocks/Landov

Haiti's earthquake – with a magnitude of 7.0 – is declared by the United Nations as the worst disaster it has ever confronted. Aid pours in from the United States and around the world.

EARTHQUAKE IN HAITI

Tony Avelar/Christian Science Monitor/Getty Images

A University of Utah study finds that texting while driving can be up to six times more dangerous than talking on a phone while driving.

THEN & NOW: Price per gallon of gas in 2000: **$1.26** 2009: **$2.73**

swivel.com, consumeraffairs.com

Movie ticket price in 2000: **$5.39** 2009: **$7.35**

boxofficemojo.com, natoonline.org

VIEWS

BACK-TO-SCHOOL ADDRESS

REBUILDING WORLD TRADE CENTER

GOVERNMENT BANK BAILOUT

H1N1 FLU VIRUS

SENATOR TED KENNEDY DIES

HUBBLE TELESCOPE IMAGES

NOBEL PEACE PRIZE

Mario Tama/Getty Images News

Rick Gershon/Getty Images

Tim Sloan/AFP/Getty Images

Bruce Kiorte/Getty Images

Reuters-NASA/Getty Images

In August, Sonia Sotomayor is sworn in as the Supreme Court's first Hispanic justice and only third female member in the top U.S. court's history.

Jim Young/Reuters-Landov

Yves Hermany/Reuters/Landov

Belgian Prime Minister Herman Van Rompuy is elected the first president of the European Council (EU) under the Treaty of Lisbon.

Mario Tama/Getty Images News

The H1N1 virus appears to affect teens more than typical flu viruses. Hand sanitizer is a commonplace sight in classrooms and other public spaces.

H1N1

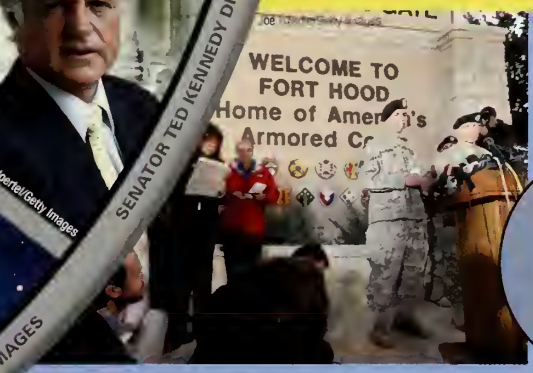

America honors the lives of 13 innocent victims of a tragic shooting spree at Fort Hood, Texas, in November.

Justin Sullivan/Getty Images

Justin Sullivan/Getty Images

In efforts to make General Motors more economically viable, the company discontinues the Saturn brand and announces plans to phase out its Pontiac division.

Unemployment rate in 2000: **4%**
2009: **10%**
bls.gov

U.S. population in 2000: **281 million**
2009: **305 million**
census.gov

Facebook users 2000: **0**
2009: **350 million**
theatlantic.com, guardian.co.uk

CHANGING WORLD

FOOD SHELVES

Justin Sullivan/Getty Images

David McNew/Getty Images North America

The number of first-time visitors to food shelves surges, as families cope with the economic recession. Food banks report that demand is up 30 percent on average.

The Armed Forces Network broadcasts five NBA games to U.S. troops on Christmas Day. The NBA gives the AFN broadcast rights for free.

Glenn James/NBAE/Getty Images

Consumers have more alternative fuel options as the number of biodiesel stations continues to grow across the United States.

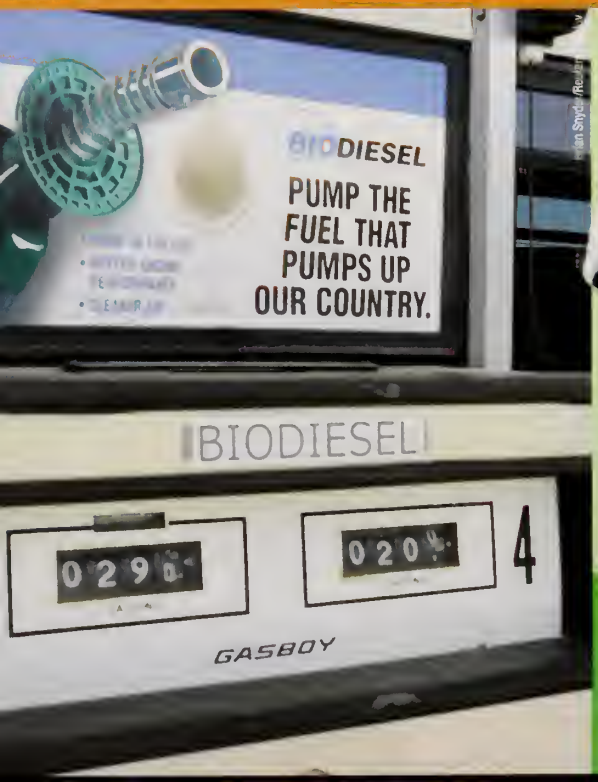

Brian Snyder/Reuters

GIVE

Nicholas Kamm/AFP/Getty Images

Bloomberg/Getty Images

During October, Breast Cancer Awareness Month, pink products are everywhere: from printers to power tools, snowboards to golf balls, blow dryers to water bottles.

"PINK" DELTA PLANE

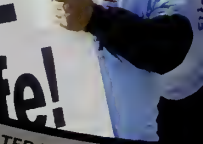

WATER BANS

TAKE

Kristin Finnegan/Stone/Getty Images

Doug Oakley/MCT/Landov

Students protest the University of California's 32 percent tuition increase. Average tuition is up 4.4 percent for private four-year colleges and up 6.5 percent for public four-year colleges.

Jim Weber/The Commercial Appeal/Landov

Teens are setting an example for their parents, with 56 percent of teens volunteering to support a charitable cause.

CORDLESS ELECTRICITY

Stringer/AFP

William Archie/MCT/Landov

TOP WAYS TO SAVE ENERGY

1. Turn off the lights when no one's in the room.
2. Carry a reusable tote bag when you go shopping.
3. Bike or walk instead of driving.
4. Get a reusable metal water bottle.
5. Unplug and shut down electronic devices when not in use.
6. Buy music online instead of purchasing CDs.
7. Use rechargeable batteries instead of disposables.
8. Replace standard light bulbs with compact fluorescent bulbs.
9. In winter, turn down the heat and wear more layers.
10. In summer, set your air conditioner thermostat to 72° or higher.

SPORTS

Jim Ruymen/UPI/Landov

At the Rose Bowl in Pasadena, the top-ranked Alabama Crimson Tide defeats the second-ranked Texas Longhorns to finish the Bowl Championship Series.

Bruce Bennett Images/Sports

STANLEY CUP

Sidney Crosby becomes the youngest captain to hoist the Stanley Cup as he leads the Pittsburgh Penguins to their third championship and first since 1992.

Team USA heads to Vancouver, British Columbia, for the Winter Olympics. More than 200 athletes represent the United States at the XXI Olympic Winter Games.

The New Orleans Saints beat the Indianapolis Colts 31-17 to win Super Bowl XLIV, their first championship title.

Nancie Battaglia/Sports Illustrated/Getty Images

U.S. MEN'S BOBSLEDDING TEAM

John Sleezer/Landov

The New York Yankees capture their 27th World Series Championship when they beat the Philadelphia Phillies, four games to two.

PLAYERS

FAVRE

Jeff Haynes Reuters/Landov

Brett Favre retires from retirement to lead the Minnesota Vikings. At 40, Favre continues to rewrite the record books, including the most-consecutive regular-season games.

Bob Martin/Sports Illustrated/Getty Images

At the 12th IAAF World Championships in Berlin, Jamaican sprinter and three-time Olympic gold medalist Usain Bolt beats his own 100-meter and 200-meter world records.

SHAUN WHITE

Cameron Spencer/Getty I

Shaun White leads a talented roster for the 2010 Olympic Snowboarding Team that also includes fellow gold medalists Kelly Clark, Hannah Teter and Seth Wescott.

MVP

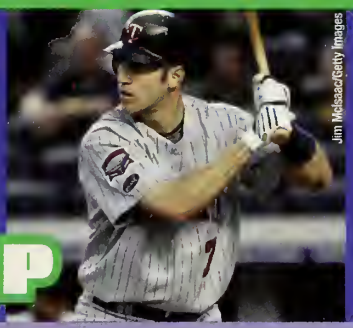

Jim Mcisaac/Getty Images

Minnesota Twins' Joe Mauer becames only the second catcher in 33 years to win the American League Most Valuable Player Award, finishing first in a near-unanimous vote.

TOP GAMES/EVENTS OF THE DECADE

2008 Wimbledon final:
Rafael Nadal vs. Roger Federer

Super Bowl XLIII:
Steelers 27, Cardinals 23

World Series 2001, Game 7:
Diamondbacks 3, Yankees 2

2007 Fiesta Bowl:
Boise State 43, Oklahoma 42

2006 Rose Bowl:
Texas 41, USC 38

2008 Olympics:
100-meter men's butterfly, Michael Phelps

2009 Big East tournament:
Syracuse 127, UConn 117 (6 OT)

Super Bowl XLII:
Giants 17, Patriots 14

2002 NBA West finals, Game 7:
Lakers 112, Kings 106 (OT)

2005 UEFA Champions League final:
Liverpool beats AC Milan

MUSIC

Jun Sto/WireImage

After the release of their fifth studio album, the Black Eyed Peas launch The E.N.D. World Tour, with stops in Australia, Japan, Malaysia, New Zealand and Thailand.

Bob Diamond/WireImage

Mary Mary's album *Praiseworthy* reaches No.1 on *Billboard*'s Christian & Gospel Album Charts, No. 2 on the Top R&B/Hip-Hop Chart and No. 7 on the *Billboard* Top 200.

Paramore takes home the title of Favorite Rock Band at the MTV's People's Choice Awards. Lead singer Hayley Williams kept in touch by Tweeting with fans throughout the awards program.

Dave Willis/Retna UK/Landov

Taylor Swift has an amazing year with four CMA Awards and the Grammy for Best Album of the Year.

Lee/Everett Collection

Glee geeks go wild! Volume 1 of the *Glee* soundtrack features 17 songs from the hit Fox show about a struggling high school glee club.

GROOVE

KINGS OF LEON

Photo by Y[illegible]/Courtesy Everett Collection

EMINEM

Kimberly P. Mitchell/MCT/Landov

U2 LIVE FROM TH[illegible]

Stephanie Wi[illegible]

Suzan/PA Photos/Landov

MILEY CYRUS

LINKIN PARK

PA Photos/Landov

GREEN DAY

Terri Chinn/Retrofile

LADY ANTEBELLUM

CBS/Landov

Michael Jackson, the legendary King of Pop, dies unexpectedly at the age of 50, just weeks before his *This Is It* world tour is to begin.

Robert Pitts/Landov

Justin Bieber parlays YouTube fame into a record deal. A crowd of more than 3,000 screaming fans forces him to cancel an appearance at a Long Island mall.

FREE U2 CONCERT ON YOUTUBE

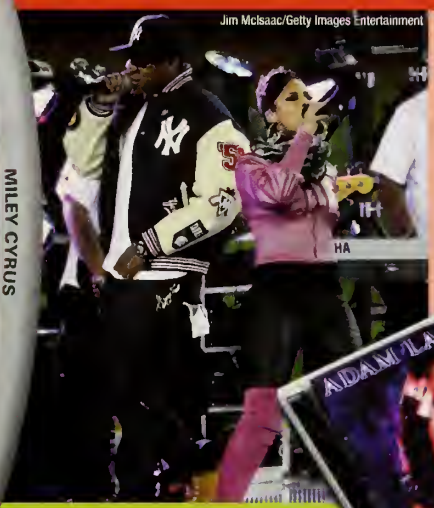

Jim McIsaac/Getty Images Entertainment

Alicia Keys guest stars on JayZ's album, *The Blueprint 3*. Their joint effort, "Empire State of Mind," is one of the most successful songs of the year.

Kevin Mazur/Wireimage

Beyoncé broke the record for a female artist at the Grammys with six awards, including Song of the Year and Best Female Pop Vocal Performance.

BEYONCÉ

TOP 10 TOP-SELLING ALBUMS OF 2009

Billboard.com

1. *Fearless*, Taylor Swift
2. *I Dreamed a Dream*, Susan Boyle
3. *Number Ones*, Michael Jackson
4. *The Fame*, Lady GaGa
5. *My Christmas*, Andrea Bocelli
6. *Hannah Montana: The Movie Soundtrack*, Hannah Montana
7. *The E.N.D.*, Black Eyed Peas
8. *Relapse*, Eminem
9. *The Blueprint 3*, Jay-Z
10. *Only By the Night*, Kings of Leon

ENTERTAINMENT

Kevin Mazur

CBS via Getty Images

Tina Fey's acclaimed NBC comedy *30 Rock* receives a record 22 primetime Emmy Award nominations and wins five, including Best Comedy Series and Best Actor in a Comedy Series (Alec Baldwin).

Reality TV shows like CBS's *Survivor* and *The Amazing Race* continue to draw in viewers of all ages

A new generation discovers the Fab Four. The Beatles: Rock Band is a smash hit among teens, parents and even grandparents!

New Fox hit TV show *Glee* takes home the Golden Globe for Best Musical or Comedy Television Series over such veteran shows as *The Office*, *30 Rock* and *Entourage*.

Joe Viles/©20th Century Fox Film Corp./Courtesy Everett Collection

Kevork Djansezian/Getty Images

Khalen Hill/The CW/Landov

CBS Photo Archive/CBS/Getty Images

Barbara Nitke/©Brav Courtesy Everett Collection

Mario Anzuoni/Reuters

Mona Simpson/©Bravo/Courtesy Everett Collection

Sesame Street, the legendary PBS children's show, celebrates 40 years of ABCs and 123s with the likes of Cookie Monster, Oscar the Grouch and Big Bird.

SpongeBob SquarePants celebrates 10 years on the air with the debut of *Truth or Square*, a Nickelodeon TV movie featuring celebrity guests and several shocking twists.

©Paramount/courtesy Everett Collection

GAMES

Paul Drinkwater/©NBC/courtesy Everett Collection

After just seven months, Conan O'Brien receives $45 million to surrender his position as host of *The Tonight Show* after NBC decides to return Jay Leno to his previous time slot.

Mitchell Haaseth/©NBC/courtesy Everett Collection

Bob D'Amico/Disney ABC Television Group/Getty Images

TOP 10 TOP-SELLING VIDEO GAMES OF 2009

1. Wii Fit
2. Wii Play
3. Pokémon Platinum Version
4. Mario Kart Wii
5. Resident Evil 5 (Xbox 360)
6. Killzone 2
7. Call of Duty: World at War
8. Resident Evil 5 (PS3)
9. Halo Wars
10. Street Fighter IV

Source: cnbc.com

MOVIES

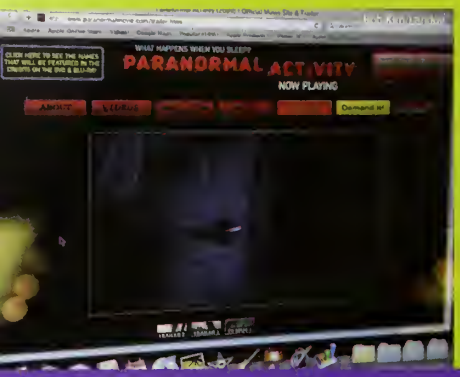

After two weeks of limited sold-out shows, 1 million moviegoers submit online requests that cause the nationwide release of *Paranormal Activity*.

Yui Mok/PA Photos/Landov

Harry Potter and the Half-Blood Prince raked in the biggest midnight earnings of all time, grossing $22.2 million at the box office.

Walt Disney Pictures/Courtesy Everett Collection

Ralph Nelson/©Warner Bros./Courtesy Everett Collection

LAUGH

2012

Sandra Bullock wins the Golden Globe for Best Actress in a Motion Picture–Drama for her performance in *The Blind Side*, based on the true story of Baltimore Ravens football player Michael Oher.

In just 41 days, James Cameron's *Avatar* overtakes *Titanic* to become the highest-grossing movie ever worldwide at $1.859 billion.

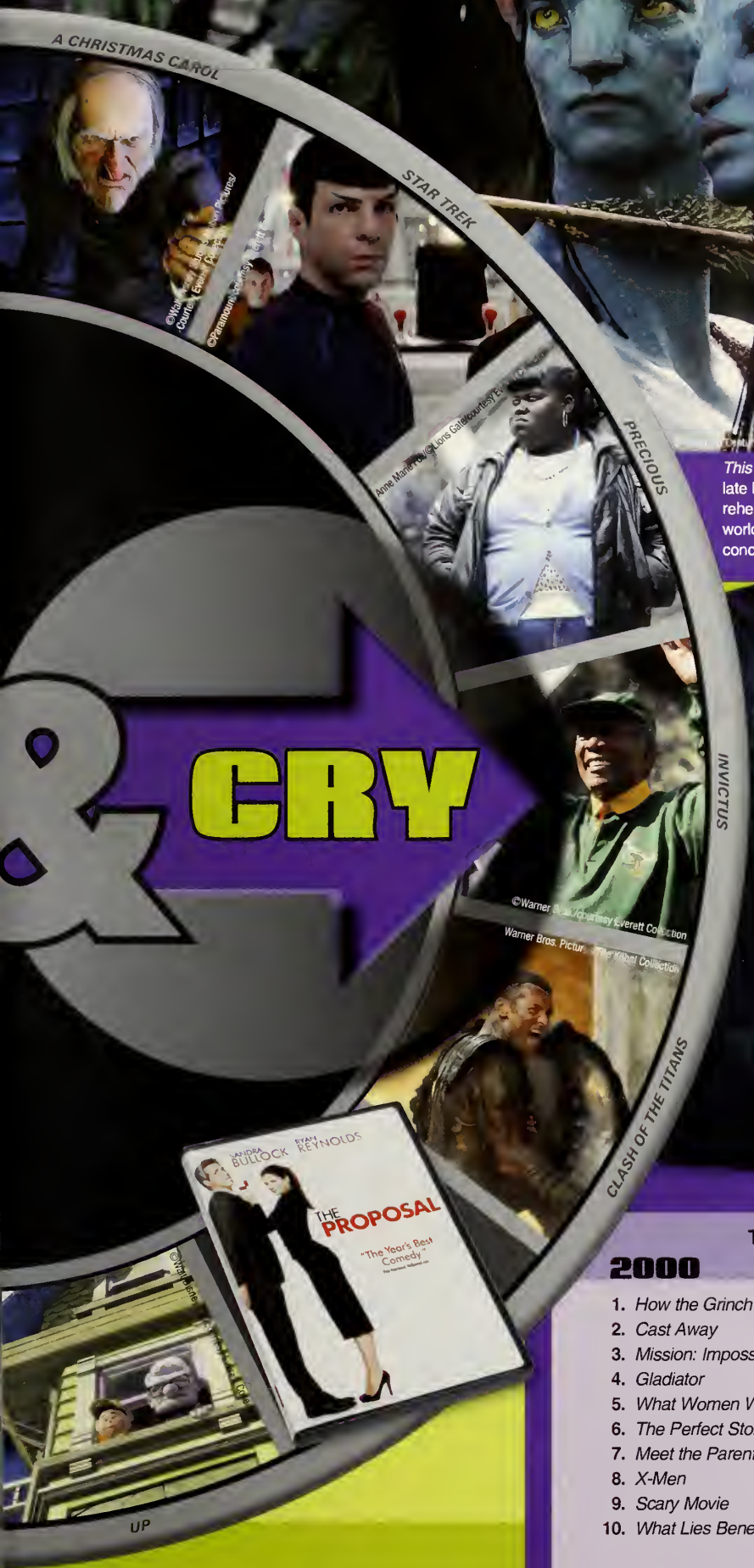

©Sony Pictures Entertainment

This Is It, a film about the late Michael Jackson's tour rehearsals, becomes the world's highest-grossing concert movie and documentary.

Are you "Team Jacob" or "Team Edward"? "Twihards" around the world swoon over the supernatural love triangle in *The Twilight Saga: New Moon*.

THEN & NOW

TOP 10 BOX OFFICE HIT MOVIES

2000	2009
1. *How the Grinch Stole Christmas*	1. *Avatar*
2. *Cast Away*	2. *Transformers: Revenge of the Fallen*
3. *Mission: Impossible II*	3. *Harry Potter and the Half-Blood Prince*
4. *Gladiator*	4. *The Twilight Saga: New Moon*
5. *What Women Want*	5. *Up*
6. *The Perfect Storm*	6. *The Hangover*
7. *Meet the Parents*	7. *Star Trek*
8. *X-Men*	8. *The Blind Side*
9. *Scary Movie*	9. *Alvin and the Chipmunks: The Squeakquel*
10. *What Lies Beneath*	10. *Monsters Vs. Aliens*

Boxofficemojo.com

GIRLS

Snuggie, the blanket with sleeves, is a runaway hit. The company introduces versions for kids and pets and features designer styles in a fashion show.

Graphic tees, worn alone or paired with zip-front hoodies, are a comfortable way to make a style statement, promote your favorite band and express your individuality.

GUYS

TOP 10 FASHION TRENDS

1. Skinny jeans
2. Big '80s shoulders
3. Over-the-knee boots
4. Graphic tees
5. Hoodies
6. Animal prints
7. Rachel Roy bags
8. Ripped jeans
9. '90s grunge
10. Flared jeans

teenvogue.com, teenfashion.about.com

HOT

Jeremy W... /Blend Images

Quinceañeras, the Latin American culture's coming-of-age celebration on a girl's 15th birthday, are becoming larger and more elaborate like Sweet 16 parties.

...Getty Images News

SOCIAL NETWORKS

Martin Keene/PA Photos/Landov

Tim Ireland/PA Photos/Landov

Brenda Grismer

More than half (55 percent) of Americans ages 12-17 use social networking websites.

Now you can carry a whole library in a device the size of a hardcover. Consumers crave readers like Amazon's Kindle and the Sony Reader.

Mike Segar/Reuters/Landov

In January 2010, teen employment rates hit a record low of 26.2 percent due to a lack of entry-level jobs available at the minimum wage.

NOISE REDUCTION HEADPHONES

Mandel Ngan/AFP/Getty Images

TEEN EMPLOYMENT

...Dreyer/Taxi

William Deshazer/MCT/Landov

Pass the potatoes, please. Busy families are cutting back on expensive take-out meals and making time to sit down together for healthier, home-cooked family dinners.

Justin Sullivan/Getty Images News

HAND SANITIZER

CELL PHONES

SUSTAINABLE FORESTRY INITIATIVE
Certified Chain of Custody
Promoting Sustainable Forest Management
www.sfiprogram.org

This 16-page World Beat section is printed on SFI certified stock

© 2010 Jostens Inc. Printed in USA 09-0666 (1133)

jostens®

EAST LONGMEADOW

50TH anniversary